

Instructor: Casas, Ed
 Course: ELEX 7860
 Set: 78044
 Surveys: 9

Student Survey Summary REPORT TO THE INSTRUCTOR

Term: 201310
 Survey Date: Jan-28-13
 Report Date: May-30-13 11:14
 School: Energy

	Strongly		Strongly		N-O	n	Mean	Median
	Agree (4)	Agree (3)	Disagree (2)	Disagree (1)				
# Communication Skills								
2 Pace of delivery appropriate	56%	44%				9	3.6	4.0
6 Expressed ideas clearly	67%	33%				9	3.7	4.0
24 Voice used effectively	67%	33%				9	3.7	4.0
Cluster average	63%	37%					3.6	4.0

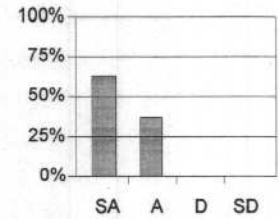

# Instructional Organization								
4 Followed course outline	50%	50%			11%	9	3.5	3.5
7 Presentation well organized	78%	22%				9	3.8	4.0
10 Prepared for class	89%	11%				9	3.9	4.0
17 Required textbook useful		60%	40%		44%	9	2.6	3.0
19 Course requirement clear	78%	22%				9	3.8	4.0
25 Handouts useful	56%	44%				9	3.6	4.0
Cluster average	63%	33%	4%		9%		3.6	4.0

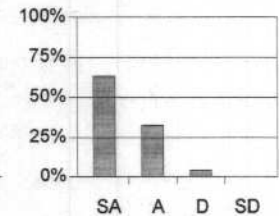

# Evaluation & Assessment								
5 Exams tested material taught	56%	44%				9	3.6	4.0
9 Opportunities to evaluate learning	33%	44%	22%			9	3.1	3.0
11 Assignments & exams fair	44%	44%	11%			9	3.3	3.0
15 Assignments helped me learn	33%	56%	11%			9	3.2	3.0
Cluster average	42%	47%	11%				3.3	3.0

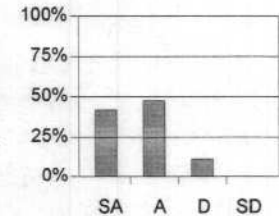

# Timeliness								
14 Available outside of class time	57%	43%			22%	9	3.6	4.0
21 Used class time effectively	78%	22%				9	3.8	4.0
26 Began classes on time	67%	22%	11%			9	3.6	4.0
28 Tests & assignments assessed in time	67%	33%				9	3.7	4.0
Cluster average	68%	29%	3%		6%		3.6	4.0

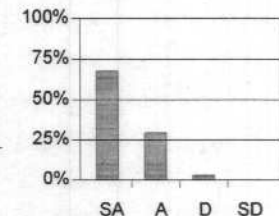

# Interpersonal Skills								
3 Responded to questions & comments	78%	22%				9	3.8	4.0
8 Receptive to student views	67%	33%				9	3.7	4.0
16 Enthusiastic when presenting material	78%	22%				9	3.8	4.0
Cluster average	74%	26%					3.7	4.0

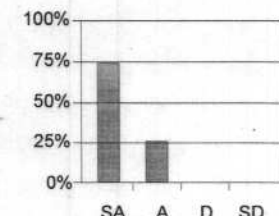

# Instructional Skills								
1 Explained course contents applications	78%	22%				9	3.8	4.0
12 Handwriting was clear	78%	22%				9	3.8	4.0
13 Teaching methods effective	78%	22%				9	3.8	4.0
18 Used instructional media effectively	75%	25%			11%	9	3.8	4.0
20 Emphasized important material	78%	22%				9	3.8	4.0
22 Was helpful when I needed assistance	75%	25%			11%	9	3.8	4.0
23 Invited questions	67%	33%				9	3.7	4.0
27 Visual aids were clear	67%	33%				9	3.7	4.0
Cluster average	74%	26%			3%		3.7	4.0

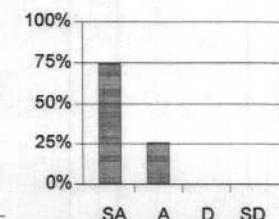



Student Opinion of Instructional Quality Survey

SECTION TWO: These comments are intended for your instructor.

What did you like best about the instructor's teaching?

VERY CLEAR WHEN EXPLAINING IDEAS. EXTREMELY KNOWLEDGEABLE.

What suggestions do you have to help improve the instructor's effectiveness?

THE ASSIGNMENTS WERE EXPONENTIALLY HARDER THAN THE LECTURE NOTES EXAMPLES.

Additional questions as supplied by the instructor:

THANKS FOR BEING VERY A VERY GOOD PROF.



Student Opinion of Instructional Quality Survey

USE DARK PENCIL ONLY

INSTRUCTOR NAME: Eduardo Casas COURSE NUMBER: ELEX 7860

SET: 8 DATE: Apr 17 2013

BCIT is committed to providing high quality instruction. You can help by providing thoughtful and honest responses to each of the statements below. The information you provide will be used by instructors to improve instruction. This form is to be returned to the proctor. The instructor will not have access to this data until after marks committee meetings have been completed. Thank you for taking the time to provide your feedback.

SECTION ONE:

Please fill in circle completely; using dark pencil and pressing firmly.

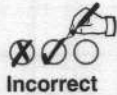
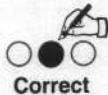

	4	3	2	1	N-O
1. The instructor explained the practical applications of the course content.	<input checked="" type="radio"/>	<input type="radio"/>	<input type="radio"/>	<input type="radio"/>	<input type="radio"/>
2. The instructor's pace of delivery was appropriate.	<input checked="" type="radio"/>	<input type="radio"/>	<input type="radio"/>	<input type="radio"/>	<input type="radio"/>
3. The instructor responded effectively to student questions and comments.	<input checked="" type="radio"/>	<input type="radio"/>	<input type="radio"/>	<input type="radio"/>	<input type="radio"/>
4. The instructor followed the course outline or explained why changes were necessary.	<input checked="" type="radio"/>	<input type="radio"/>	<input type="radio"/>	<input type="radio"/>	<input type="radio"/>
5. Exams tested the material that was taught.	<input checked="" type="radio"/>	<input type="radio"/>	<input type="radio"/>	<input type="radio"/>	<input type="radio"/>
6. The instructor expressed ideas clearly.	<input checked="" type="radio"/>	<input type="radio"/>	<input type="radio"/>	<input type="radio"/>	<input type="radio"/>
7. The instructor presented the course material in a well-organized manner.	<input checked="" type="radio"/>	<input type="radio"/>	<input type="radio"/>	<input type="radio"/>	<input type="radio"/>
8. The instructor was receptive to student views and suggestions.	<input checked="" type="radio"/>	<input type="radio"/>	<input type="radio"/>	<input type="radio"/>	<input type="radio"/>
9. The instructor provided sufficient opportunities to evaluate learning.	<input checked="" type="radio"/>	<input type="radio"/>	<input type="radio"/>	<input type="radio"/>	<input type="radio"/>
10. The instructor was prepared for class.	<input checked="" type="radio"/>	<input type="radio"/>	<input type="radio"/>	<input type="radio"/>	<input type="radio"/>
11. The assignments and exams were fair.	<input checked="" type="radio"/>	<input type="radio"/>	<input type="radio"/>	<input type="radio"/>	<input type="radio"/>
12. The instructor's handwriting was clear.	<input checked="" type="radio"/>	<input type="radio"/>	<input type="radio"/>	<input type="radio"/>	<input type="radio"/>
13. The instructor's teaching methods were effective.	<input checked="" type="radio"/>	<input type="radio"/>	<input type="radio"/>	<input type="radio"/>	<input type="radio"/>
14. The instructor was accessible outside of class time (office hours, e-mail, etc.).	<input checked="" type="radio"/>	<input type="radio"/>	<input type="radio"/>	<input type="radio"/>	<input type="radio"/>
15. Course assignments helped me learn.	<input checked="" type="radio"/>	<input type="radio"/>	<input type="radio"/>	<input type="radio"/>	<input type="radio"/>
16. The instructor was enthusiastic when presenting course material.	<input checked="" type="radio"/>	<input type="radio"/>	<input type="radio"/>	<input type="radio"/>	<input type="radio"/>
17. The required textbook was useful.	<input type="radio"/>	<input type="radio"/>	<input type="radio"/>	<input type="radio"/>	<input checked="" type="radio"/>
18. The instructor used instructional media (video tapes, computers, etc.) effectively.	<input checked="" type="radio"/>	<input type="radio"/>	<input type="radio"/>	<input type="radio"/>	<input type="radio"/>
19. The instructor clearly explained the course requirements.	<input checked="" type="radio"/>	<input type="radio"/>	<input type="radio"/>	<input type="radio"/>	<input type="radio"/>
20. The instructor emphasized the important course material.	<input checked="" type="radio"/>	<input type="radio"/>	<input type="radio"/>	<input type="radio"/>	<input type="radio"/>
21. The instructor used class time effectively.	<input checked="" type="radio"/>	<input type="radio"/>	<input type="radio"/>	<input type="radio"/>	<input type="radio"/>
22. The instructor was helpful when I needed assistance.	<input type="radio"/>	<input type="radio"/>	<input type="radio"/>	<input type="radio"/>	<input checked="" type="radio"/>
23. The instructor invited questions on the course material.	<input checked="" type="radio"/>	<input type="radio"/>	<input type="radio"/>	<input type="radio"/>	<input type="radio"/>
24. The instructor's voice was used effectively.	<input checked="" type="radio"/>	<input type="radio"/>	<input type="radio"/>	<input type="radio"/>	<input type="radio"/>
25. The course handouts were useful.	<input checked="" type="radio"/>	<input type="radio"/>	<input type="radio"/>	<input type="radio"/>	<input type="radio"/>
26. The instructor began classes on time.	<input checked="" type="radio"/>	<input type="radio"/>	<input type="radio"/>	<input type="radio"/>	<input type="radio"/>
27. Visual aids, for example, overheads, were clear and easy to read.	<input checked="" type="radio"/>	<input type="radio"/>	<input type="radio"/>	<input type="radio"/>	<input type="radio"/>
28. Tests and assignments were assessed and returned in a reasonable time.	<input checked="" type="radio"/>	<input type="radio"/>	<input type="radio"/>	<input type="radio"/>	<input type="radio"/>

DO NOT MARK IN THIS AREA



514977



Student Opinion of Instructional Quality Survey

SECTION TWO: These comments are intended for your instructor.

What did you like best about the instructor's teaching?

-very knowledgeable of the topic and very helpful in both lectures and lab.

What suggestions do you have to help improve the instructor's effectiveness?

Additional questions as supplied by the instructor:

-let him teach a crash course for MATLAB, he's very good at that application

-Teach more ~~of~~ communication courses



Student Opinion of Instructional Quality Survey

USE DARK PENCIL ONLY

INSTRUCTOR NAME: Eduardo Casas

COURSE NUMBER: ELEX 7860

SET: 8

DATE: _____

BCIT is committed to providing high quality instruction. You can help by providing thoughtful and honest responses to each of the statements below. The information you provide will be used by instructors to improve instruction. This form is to be returned to the proctor. The instructor will not have access to this data until after marks committee meetings have been completed. Thank you for taking the time to provide your feedback.

SECTION ONE:

Please fill in circle completely; using dark pencil and pressing firmly.



Correct



Incorrect

	4	3	2	1	N-O
1. The instructor explained the practical applications of the course content.	<input checked="" type="radio"/>	<input type="radio"/>	<input type="radio"/>	<input type="radio"/>	<input type="radio"/>
2. The instructor's pace of delivery was appropriate.	<input checked="" type="radio"/>	<input type="radio"/>	<input type="radio"/>	<input type="radio"/>	<input type="radio"/>
3. The instructor responded effectively to student questions and comments.	<input checked="" type="radio"/>	<input type="radio"/>	<input type="radio"/>	<input type="radio"/>	<input type="radio"/>
4. The instructor followed the course outline or explained why changes were necessary.	<input type="radio"/>	<input type="radio"/>	<input type="radio"/>	<input type="radio"/>	<input checked="" type="radio"/>
5. Exams tested the material that was taught.	<input type="radio"/>	<input checked="" type="radio"/>	<input type="radio"/>	<input type="radio"/>	<input type="radio"/>
6. The instructor expressed ideas clearly.	<input checked="" type="radio"/>	<input type="radio"/>	<input type="radio"/>	<input type="radio"/>	<input type="radio"/>
7. The instructor presented the course material in a well-organized manner.	<input checked="" type="radio"/>	<input type="radio"/>	<input type="radio"/>	<input type="radio"/>	<input type="radio"/>
8. The instructor was receptive to student views and suggestions.	<input type="radio"/>	<input checked="" type="radio"/>	<input type="radio"/>	<input type="radio"/>	<input type="radio"/>
9. The instructor provided sufficient opportunities to evaluate learning.	<input type="radio"/>	<input type="radio"/>	<input checked="" type="radio"/>	<input type="radio"/>	<input type="radio"/>
10. The instructor was prepared for class.	<input checked="" type="radio"/>	<input type="radio"/>	<input type="radio"/>	<input type="radio"/>	<input type="radio"/>
11. The assignments and exams were fair.	<input checked="" type="radio"/>	<input type="radio"/>	<input type="radio"/>	<input type="radio"/>	<input type="radio"/>
12. The instructor's handwriting was clear.	<input checked="" type="radio"/>	<input type="radio"/>	<input type="radio"/>	<input type="radio"/>	<input type="radio"/>
13. The instructor's teaching methods were effective.	<input checked="" type="radio"/>	<input type="radio"/>	<input type="radio"/>	<input type="radio"/>	<input type="radio"/>
14. The instructor was accessible outside of class time (office hours, e-mail, etc.).	<input type="radio"/>	<input checked="" type="radio"/>	<input type="radio"/>	<input type="radio"/>	<input type="radio"/>
15. Course assignments helped me learn.	<input type="radio"/>	<input checked="" type="radio"/>	<input type="radio"/>	<input type="radio"/>	<input type="radio"/>
16. The instructor was enthusiastic when presenting course material.	<input checked="" type="radio"/>	<input type="radio"/>	<input type="radio"/>	<input type="radio"/>	<input type="radio"/>
17. The required textbook was useful.	<input type="radio"/>	<input type="radio"/>	<input type="radio"/>	<input type="radio"/>	<input checked="" type="radio"/>
18. The instructor used instructional media (video tapes, computers, etc.) effectively.	<input checked="" type="radio"/>	<input type="radio"/>	<input type="radio"/>	<input type="radio"/>	<input type="radio"/>
19. The instructor clearly explained the course requirements.	<input checked="" type="radio"/>	<input type="radio"/>	<input type="radio"/>	<input type="radio"/>	<input type="radio"/>
20. The instructor emphasized the important course material.	<input checked="" type="radio"/>	<input type="radio"/>	<input type="radio"/>	<input type="radio"/>	<input type="radio"/>
21. The instructor used class time effectively.	<input checked="" type="radio"/>	<input type="radio"/>	<input type="radio"/>	<input type="radio"/>	<input type="radio"/>
22. The instructor was helpful when I needed assistance.	<input checked="" type="radio"/>	<input type="radio"/>	<input type="radio"/>	<input type="radio"/>	<input type="radio"/>
23. The instructor invited questions on the course material.	<input type="radio"/>	<input checked="" type="radio"/>	<input type="radio"/>	<input type="radio"/>	<input type="radio"/>
24. The instructor's voice was used effectively.	<input checked="" type="radio"/>	<input type="radio"/>	<input type="radio"/>	<input type="radio"/>	<input type="radio"/>
25. The course handouts were useful.	<input checked="" type="radio"/>	<input type="radio"/>	<input type="radio"/>	<input type="radio"/>	<input type="radio"/>
26. The instructor began classes on time.	<input checked="" type="radio"/>	<input type="radio"/>	<input type="radio"/>	<input type="radio"/>	<input type="radio"/>
27. Visual aids, for example, overheads, were clear and easy to read.	<input checked="" type="radio"/>	<input type="radio"/>	<input type="radio"/>	<input type="radio"/>	<input type="radio"/>
28. Tests and assignments were assessed and returned in a reasonable time.	<input checked="" type="radio"/>	<input type="radio"/>	<input type="radio"/>	<input type="radio"/>	<input type="radio"/>

DO NOT MARK IN THIS AREA



514983



Student Opinion of Instructional Quality Survey

SECTION TWO: These comments are intended for your instructor.

What did you like best about the instructor's teaching?

What suggestions do you have to help improve the instructor's effectiveness?

I would have like more shorter assignments that are worth less marks to help evaluate my learning progress.
short quizzes would also be nice.

Additional questions as supplied by the instructor:



Student Opinion of Instructional Quality Survey

USE DARK PENCIL ONLY

INSTRUCTOR NAME: Ed Casas COURSE NUMBER: ELEX 7860

SET: _____ DATE: Apr 17

BCIT is committed to providing high quality instruction. You can help by providing thoughtful and honest responses to each of the statements below. The information you provide will be used by instructors to improve instruction. This form is to be returned to the proctor. The instructor will not have access to this data until after marks committee meetings have been completed. Thank you for taking the time to provide your feedback.

SECTION ONE:

Please fill in circle completely; using dark pencil and pressing firmly.



Correct



Incorrect

	4	3	2	1	N-O
1. The instructor explained the practical applications of the course content.	<input checked="" type="radio"/>	<input type="radio"/>	<input type="radio"/>	<input type="radio"/>	<input type="radio"/>
2. The instructor's pace of delivery was appropriate.	<input type="radio"/>	<input checked="" type="radio"/>	<input type="radio"/>	<input type="radio"/>	<input type="radio"/>
3. The instructor responded effectively to student questions and comments.	<input checked="" type="radio"/>	<input type="radio"/>	<input type="radio"/>	<input type="radio"/>	<input type="radio"/>
4. The instructor followed the course outline or explained why changes were necessary.	<input type="radio"/>	<input checked="" type="radio"/>	<input type="radio"/>	<input type="radio"/>	<input type="radio"/>
5. Exams tested the material that was taught.	<input type="radio"/>	<input checked="" type="radio"/>	<input type="radio"/>	<input type="radio"/>	<input type="radio"/>
6. The instructor expressed ideas clearly.	<input type="radio"/>	<input checked="" type="radio"/>	<input type="radio"/>	<input type="radio"/>	<input type="radio"/>
7. The instructor presented the course material in a well-organized manner.	<input checked="" type="radio"/>	<input type="radio"/>	<input type="radio"/>	<input type="radio"/>	<input type="radio"/>
8. The instructor was receptive to student views and suggestions.	<input checked="" type="radio"/>	<input type="radio"/>	<input type="radio"/>	<input type="radio"/>	<input type="radio"/>
9. The instructor provided sufficient opportunities to evaluate learning.	<input type="radio"/>	<input checked="" type="radio"/>	<input type="radio"/>	<input type="radio"/>	<input type="radio"/>
10. The instructor was prepared for class.	<input checked="" type="radio"/>	<input type="radio"/>	<input type="radio"/>	<input type="radio"/>	<input type="radio"/>
11. The assignments and exams were fair.	<input type="radio"/>	<input checked="" type="radio"/>	<input type="radio"/>	<input type="radio"/>	<input type="radio"/>
12. The instructor's handwriting was clear.	<input type="radio"/>	<input checked="" type="radio"/>	<input type="radio"/>	<input type="radio"/>	<input type="radio"/>
13. The instructor's teaching methods were effective.	<input type="radio"/>	<input checked="" type="radio"/>	<input type="radio"/>	<input type="radio"/>	<input type="radio"/>
14. The instructor was accessible outside of class time (office hours, e-mail, etc.).	<input type="radio"/>	<input checked="" type="radio"/>	<input type="radio"/>	<input type="radio"/>	<input type="radio"/>
15. Course assignments helped me learn.	<input type="radio"/>	<input checked="" type="radio"/>	<input type="radio"/>	<input type="radio"/>	<input type="radio"/>
16. The instructor was enthusiastic when presenting course material.	<input type="radio"/>	<input checked="" type="radio"/>	<input type="radio"/>	<input type="radio"/>	<input type="radio"/>
17. The required textbook was useful.	<input type="radio"/>	<input type="radio"/>	<input checked="" type="radio"/>	<input type="radio"/>	<input type="radio"/>
18. The instructor used instructional media (video tapes, computers, etc.) effectively.	<input type="radio"/>	<input checked="" type="radio"/>	<input type="radio"/>	<input type="radio"/>	<input type="radio"/>
19. The instructor clearly explained the course requirements.	<input type="radio"/>	<input checked="" type="radio"/>	<input type="radio"/>	<input type="radio"/>	<input type="radio"/>
20. The instructor emphasized the important course material.	<input type="radio"/>	<input checked="" type="radio"/>	<input type="radio"/>	<input type="radio"/>	<input type="radio"/>
21. The instructor used class time effectively.	<input type="radio"/>	<input checked="" type="radio"/>	<input type="radio"/>	<input type="radio"/>	<input type="radio"/>
22. The instructor was helpful when I needed assistance.	<input type="radio"/>	<input checked="" type="radio"/>	<input type="radio"/>	<input type="radio"/>	<input type="radio"/>
23. The instructor invited questions on the course material.	<input type="radio"/>	<input checked="" type="radio"/>	<input type="radio"/>	<input type="radio"/>	<input type="radio"/>
24. The instructor's voice was used effectively.	<input type="radio"/>	<input checked="" type="radio"/>	<input type="radio"/>	<input type="radio"/>	<input type="radio"/>
25. The course handouts were useful.	<input type="radio"/>	<input checked="" type="radio"/>	<input type="radio"/>	<input type="radio"/>	<input type="radio"/>
26. The instructor began classes on time.	<input type="radio"/>	<input checked="" type="radio"/>	<input type="radio"/>	<input type="radio"/>	<input type="radio"/>
27. Visual aids, for example, overheads, were clear and easy to read.	<input type="radio"/>	<input checked="" type="radio"/>	<input type="radio"/>	<input type="radio"/>	<input type="radio"/>
28. Tests and assignments were assessed and returned in a reasonable time.	<input type="radio"/>	<input checked="" type="radio"/>	<input type="radio"/>	<input type="radio"/>	<input type="radio"/>

DO NOT MARK IN THIS AREA



514981



Student Opinion of Instructional Quality Survey

SECTION TWO: These comments are intended for your instructor.

What did you like best about the instructor's teaching?

- great examples and answering questions

What suggestions do you have to help improve the instructor's effectiveness?

Refining labs would be good → we don't always know what was happening / supposed to

Additional questions as supplied by the instructor:



Student Opinion of Instructional Quality Survey

USE DARK PENCIL ONLY

INSTRUCTOR NAME: Ed Casas COURSE NUMBER: Elex 7860

SET: _____ DATE: April 17, 2013

BCIT is committed to providing high quality instruction. You can help by providing thoughtful and honest responses to each of the statements below. The information you provide will be used by instructors to improve instruction. This form is to be returned to the proctor. The instructor will not have access to this data until after marks committee meetings have been completed. Thank you for taking the time to provide your feedback.

SECTION ONE:

Please fill in circle completely; using dark pencil and pressing firmly.

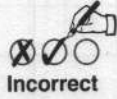
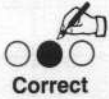

	4	3	2	1	N-O
1. The instructor explained the practical applications of the course content.	<input type="radio"/>	<input checked="" type="radio"/>	<input type="radio"/>	<input type="radio"/>	<input type="radio"/>
2. The instructor's pace of delivery was appropriate.	<input type="radio"/>	<input checked="" type="radio"/>	<input type="radio"/>	<input type="radio"/>	<input type="radio"/>
3. The instructor responded effectively to student questions and comments.	<input type="radio"/>	<input checked="" type="radio"/>	<input type="radio"/>	<input type="radio"/>	<input type="radio"/>
4. The instructor followed the course outline or explained why changes were necessary.	<input type="radio"/>	<input checked="" type="radio"/>	<input type="radio"/>	<input type="radio"/>	<input type="radio"/>
5. Exams tested the material that was taught.	<input type="radio"/>	<input checked="" type="radio"/>	<input type="radio"/>	<input type="radio"/>	<input type="radio"/>
6. The instructor expressed ideas clearly.	<input type="radio"/>	<input checked="" type="radio"/>	<input type="radio"/>	<input type="radio"/>	<input type="radio"/>
7. The instructor presented the course material in a well-organized manner.	<input type="radio"/>	<input checked="" type="radio"/>	<input type="radio"/>	<input type="radio"/>	<input type="radio"/>
8. The instructor was receptive to student views and suggestions.	<input type="radio"/>	<input checked="" type="radio"/>	<input type="radio"/>	<input type="radio"/>	<input type="radio"/>
9. The instructor provided sufficient opportunities to evaluate learning.	<input type="radio"/>	<input checked="" type="radio"/>	<input type="radio"/>	<input type="radio"/>	<input type="radio"/>
10. The instructor was prepared for class.	<input checked="" type="radio"/>	<input type="radio"/>	<input type="radio"/>	<input type="radio"/>	<input type="radio"/>
11. The assignments and exams were fair.	<input checked="" type="radio"/>	<input type="radio"/>	<input type="radio"/>	<input type="radio"/>	<input type="radio"/>
12. The instructor's handwriting was clear.	<input checked="" type="radio"/>	<input type="radio"/>	<input type="radio"/>	<input type="radio"/>	<input type="radio"/>
13. The instructor's teaching methods were effective.	<input checked="" type="radio"/>	<input type="radio"/>	<input type="radio"/>	<input type="radio"/>	<input type="radio"/>
14. The instructor was accessible outside of class time (office hours, e-mail, etc.).	<input checked="" type="radio"/>	<input type="radio"/>	<input type="radio"/>	<input type="radio"/>	<input type="radio"/>
15. Course assignments helped me learn.	<input type="radio"/>	<input checked="" type="radio"/>	<input type="radio"/>	<input type="radio"/>	<input type="radio"/>
16. The instructor was enthusiastic when presenting course material.	<input checked="" type="radio"/>	<input type="radio"/>	<input type="radio"/>	<input type="radio"/>	<input type="radio"/>
17. The required textbook was useful.	<input type="radio"/>	<input checked="" type="radio"/>	<input type="radio"/>	<input type="radio"/>	<input type="radio"/>
18. The instructor used instructional media (video tapes, computers, etc.) effectively.	<input checked="" type="radio"/>	<input type="radio"/>	<input type="radio"/>	<input type="radio"/>	<input type="radio"/>
19. The instructor clearly explained the course requirements.	<input checked="" type="radio"/>	<input type="radio"/>	<input type="radio"/>	<input type="radio"/>	<input type="radio"/>
20. The instructor emphasized the important course material.	<input checked="" type="radio"/>	<input type="radio"/>	<input type="radio"/>	<input type="radio"/>	<input type="radio"/>
21. The instructor used class time effectively.	<input checked="" type="radio"/>	<input type="radio"/>	<input type="radio"/>	<input type="radio"/>	<input type="radio"/>
22. The instructor was helpful when I needed assistance.	<input checked="" type="radio"/>	<input type="radio"/>	<input type="radio"/>	<input type="radio"/>	<input type="radio"/>
23. The instructor invited questions on the course material.	<input checked="" type="radio"/>	<input type="radio"/>	<input type="radio"/>	<input type="radio"/>	<input type="radio"/>
24. The instructor's voice was used effectively.	<input type="radio"/>	<input checked="" type="radio"/>	<input type="radio"/>	<input type="radio"/>	<input type="radio"/>
25. The course handouts were useful.	<input type="radio"/>	<input checked="" type="radio"/>	<input type="radio"/>	<input type="radio"/>	<input type="radio"/>
26. The instructor began classes on time.	<input type="radio"/>	<input type="radio"/>	<input checked="" type="radio"/>	<input type="radio"/>	<input type="radio"/>
27. Visual aids, for example, overheads, were clear and easy to read.	<input type="radio"/>	<input checked="" type="radio"/>	<input type="radio"/>	<input type="radio"/>	<input type="radio"/>
28. Tests and assignments were assessed and returned in a reasonable time.	<input type="radio"/>	<input checked="" type="radio"/>	<input type="radio"/>	<input type="radio"/>	<input type="radio"/>



514979



Student Opinion of Instructional Quality Survey

SECTION TWO: These comments are intended for your instructor.

What did you like best about the instructor's teaching?

What suggestions do you have to help improve the instructor's effectiveness?

Additional questions as supplied by the instructor:



Student Opinion of Instructional Quality Survey

USE DARK PENCIL ONLY

INSTRUCTOR NAME: Eduardo Casas

COURSE NUMBER: ELEX 7860

SET: _____

DATE: 17 April 2013

BCIT is committed to providing high quality instruction. You can help by providing thoughtful and honest responses to each of the statements below. The information you provide will be used by instructors to improve instruction. This form is to be returned to the proctor. The instructor will not have access to this data until after marks committee meetings have been completed. Thank you for taking the time to provide your feedback.

SECTION ONE:

Please fill in circle completely; using dark pencil and pressing firmly.



Correct



Incorrect

	4	3	2	1	N-O
1. The instructor explained the practical applications of the course content.	<input type="radio"/>	<input checked="" type="radio"/>	<input type="radio"/>	<input type="radio"/>	<input type="radio"/>
2. The instructor's pace of delivery was appropriate.	<input type="radio"/>	<input checked="" type="radio"/>	<input type="radio"/>	<input type="radio"/>	<input type="radio"/>
3. The instructor responded effectively to student questions and comments.	<input type="radio"/>	<input checked="" type="radio"/>	<input type="radio"/>	<input type="radio"/>	<input type="radio"/>
4. The instructor followed the course outline or explained why changes were necessary.	<input type="radio"/>	<input checked="" type="radio"/>	<input type="radio"/>	<input type="radio"/>	<input type="radio"/>
5. Exams tested the material that was taught.	<input type="radio"/>	<input checked="" type="radio"/>	<input type="radio"/>	<input type="radio"/>	<input type="radio"/>
6. The instructor expressed ideas clearly.	<input type="radio"/>	<input checked="" type="radio"/>	<input type="radio"/>	<input type="radio"/>	<input type="radio"/>
7. The instructor presented the course material in a well-organized manner.	<input type="radio"/>	<input checked="" type="radio"/>	<input type="radio"/>	<input type="radio"/>	<input type="radio"/>
8. The instructor was receptive to student views and suggestions.	<input type="radio"/>	<input checked="" type="radio"/>	<input type="radio"/>	<input type="radio"/>	<input type="radio"/>
9. The instructor provided sufficient opportunities to evaluate learning.	<input type="radio"/>	<input type="radio"/>	<input checked="" type="radio"/>	<input type="radio"/>	<input type="radio"/>
10. The instructor was prepared for class.	<input type="radio"/>	<input checked="" type="radio"/>	<input type="radio"/>	<input type="radio"/>	<input type="radio"/>
11. The assignments and exams were fair.	<input type="radio"/>	<input checked="" type="radio"/>	<input type="radio"/>	<input type="radio"/>	<input type="radio"/>
12. The instructor's handwriting was clear.	<input type="radio"/>	<input checked="" type="radio"/>	<input type="radio"/>	<input type="radio"/>	<input type="radio"/>
13. The instructor's teaching methods were effective.	<input type="radio"/>	<input checked="" type="radio"/>	<input type="radio"/>	<input type="radio"/>	<input type="radio"/>
14. The instructor was accessible outside of class time (office hours, e-mail, etc.).	<input type="radio"/>	<input checked="" type="radio"/>	<input type="radio"/>	<input type="radio"/>	<input type="radio"/>
15. Course assignments helped me learn.	<input type="radio"/>	<input checked="" type="radio"/>	<input type="radio"/>	<input type="radio"/>	<input type="radio"/>
16. The instructor was enthusiastic when presenting course material.	<input type="radio"/>	<input checked="" type="radio"/>	<input type="radio"/>	<input type="radio"/>	<input type="radio"/>
17. The required textbook was useful.	<input type="radio"/>	<input type="radio"/>	<input type="radio"/>	<input type="radio"/>	<input checked="" type="radio"/>
18. The instructor used instructional media (video tapes, computers, etc.) effectively.	<input type="radio"/>	<input checked="" type="radio"/>	<input type="radio"/>	<input type="radio"/>	<input type="radio"/>
19. The instructor clearly explained the course requirements.	<input type="radio"/>	<input checked="" type="radio"/>	<input type="radio"/>	<input type="radio"/>	<input type="radio"/>
20. The instructor emphasized the important course material.	<input type="radio"/>	<input checked="" type="radio"/>	<input type="radio"/>	<input type="radio"/>	<input type="radio"/>
21. The instructor used class time effectively.	<input type="radio"/>	<input checked="" type="radio"/>	<input type="radio"/>	<input type="radio"/>	<input type="radio"/>
22. The instructor was helpful when I needed assistance.	<input type="radio"/>	<input checked="" type="radio"/>	<input type="radio"/>	<input type="radio"/>	<input type="radio"/>
23. The instructor invited questions on the course material.	<input type="radio"/>	<input checked="" type="radio"/>	<input type="radio"/>	<input type="radio"/>	<input type="radio"/>
24. The instructor's voice was used effectively.	<input type="radio"/>	<input checked="" type="radio"/>	<input type="radio"/>	<input type="radio"/>	<input type="radio"/>
25. The course handouts were useful.	<input type="radio"/>	<input checked="" type="radio"/>	<input type="radio"/>	<input type="radio"/>	<input type="radio"/>
26. The instructor began classes on time.	<input type="radio"/>	<input checked="" type="radio"/>	<input type="radio"/>	<input type="radio"/>	<input type="radio"/>
27. Visual aids, for example, overheads, were clear and easy to read.	<input type="radio"/>	<input checked="" type="radio"/>	<input type="radio"/>	<input type="radio"/>	<input type="radio"/>
28. Tests and assignments were assessed and returned in a reasonable time.	<input type="radio"/>	<input checked="" type="radio"/>	<input type="radio"/>	<input type="radio"/>	<input type="radio"/>

DO NOT MARK IN THIS AREA



514980



Student Opinion of Instructional Quality Survey

SECTION TWO: These comments are intended for your instructor.

What did you like best about the instructor's teaching?

- Knowledgeable
- Approachable

What suggestions do you have to help improve the instructor's effectiveness?

- Assignments that have material that is similar to the material in exams.
Assignments are very difficult, and the knowledge gained in the assignment doesn't cross over to the exams, leaving students with little to study off of.

Additional questions as supplied by the instructor:



Student Opinion of Instructional Quality Survey

USE DARK PENCIL ONLY

INSTRUCTOR NAME: EDUARDO CASAS

COURSE NUMBER: EGEX 7860

SET: _____

DATE: APR 17 '13

BCIT is committed to providing high quality instruction. You can help by providing thoughtful and honest responses to each of the statements below. The information you provide will be used by instructors to improve instruction. This form is to be returned to the proctor. The instructor will not have access to this data until after marks committee meetings have been completed. Thank you for taking the time to provide your feedback.

SECTION ONE:

Please fill in circle completely; using dark pencil and pressing firmly.



Correct



Incorrect

	4	3	2	1	N-O
1. The instructor explained the practical applications of the course content.	<input checked="" type="radio"/>	<input type="radio"/>	<input type="radio"/>	<input type="radio"/>	<input type="radio"/>
2. The instructor's pace of delivery was appropriate.	<input type="radio"/>	<input checked="" type="radio"/>	<input type="radio"/>	<input type="radio"/>	<input type="radio"/>
3. The instructor responded effectively to student questions and comments.	<input checked="" type="radio"/>	<input type="radio"/>	<input type="radio"/>	<input type="radio"/>	<input type="radio"/>
4. The instructor followed the course outline or explained why changes were necessary.	<input type="radio"/>	<input checked="" type="radio"/>	<input type="radio"/>	<input type="radio"/>	<input type="radio"/>
5. Exams tested the material that was taught.	<input checked="" type="radio"/>	<input type="radio"/>	<input type="radio"/>	<input type="radio"/>	<input type="radio"/>
6. The instructor expressed ideas clearly.	<input checked="" type="radio"/>	<input type="radio"/>	<input type="radio"/>	<input type="radio"/>	<input type="radio"/>
7. The instructor presented the course material in a well-organized manner.	<input checked="" type="radio"/>	<input type="radio"/>	<input type="radio"/>	<input type="radio"/>	<input type="radio"/>
8. The instructor was receptive to student views and suggestions.	<input checked="" type="radio"/>	<input type="radio"/>	<input type="radio"/>	<input type="radio"/>	<input type="radio"/>
9. The instructor provided sufficient opportunities to evaluate learning.	<input type="radio"/>	<input checked="" type="radio"/>	<input type="radio"/>	<input type="radio"/>	<input type="radio"/>
10. The instructor was prepared for class.	<input checked="" type="radio"/>	<input type="radio"/>	<input type="radio"/>	<input type="radio"/>	<input type="radio"/>
11. The assignments and exams were fair.	<input type="radio"/>	<input type="radio"/>	<input checked="" type="radio"/>	<input type="radio"/>	<input type="radio"/>
12. The instructor's handwriting was clear.	<input checked="" type="radio"/>	<input type="radio"/>	<input type="radio"/>	<input type="radio"/>	<input type="radio"/>
13. The instructor's teaching methods were effective.	<input checked="" type="radio"/>	<input type="radio"/>	<input type="radio"/>	<input type="radio"/>	<input type="radio"/>
14. The instructor was accessible outside of class time (office hours, e-mail, etc.).	<input checked="" type="radio"/>	<input type="radio"/>	<input type="radio"/>	<input type="radio"/>	<input type="radio"/>
15. Course assignments helped me learn.	<input checked="" type="radio"/>	<input type="radio"/>	<input type="radio"/>	<input type="radio"/>	<input type="radio"/>
16. The instructor was enthusiastic when presenting course material.	<input checked="" type="radio"/>	<input type="radio"/>	<input type="radio"/>	<input type="radio"/>	<input type="radio"/>
17. The required textbook was useful.	<input type="radio"/>	<input type="radio"/>	<input type="radio"/>	<input type="radio"/>	<input checked="" type="radio"/>
18. The instructor used instructional media (video tapes, computers, etc.) effectively.	<input checked="" type="radio"/>	<input type="radio"/>	<input type="radio"/>	<input type="radio"/>	<input type="radio"/>
19. The instructor clearly explained the course requirements.	<input checked="" type="radio"/>	<input type="radio"/>	<input type="radio"/>	<input type="radio"/>	<input type="radio"/>
20. The instructor emphasized the important course material.	<input checked="" type="radio"/>	<input type="radio"/>	<input type="radio"/>	<input type="radio"/>	<input type="radio"/>
21. The instructor used class time effectively.	<input checked="" type="radio"/>	<input type="radio"/>	<input type="radio"/>	<input type="radio"/>	<input type="radio"/>
22. The instructor was helpful when I needed assistance.	<input checked="" type="radio"/>	<input type="radio"/>	<input type="radio"/>	<input type="radio"/>	<input type="radio"/>
23. The instructor invited questions on the course material.	<input checked="" type="radio"/>	<input type="radio"/>	<input type="radio"/>	<input type="radio"/>	<input type="radio"/>
24. The instructor's voice was used effectively.	<input checked="" type="radio"/>	<input type="radio"/>	<input type="radio"/>	<input type="radio"/>	<input type="radio"/>
25. The course handouts were useful.	<input checked="" type="radio"/>	<input type="radio"/>	<input type="radio"/>	<input type="radio"/>	<input type="radio"/>
26. The instructor began classes on time.	<input checked="" type="radio"/>	<input type="radio"/>	<input type="radio"/>	<input type="radio"/>	<input type="radio"/>
27. Visual aids, for example, overheads, were clear and easy to read.	<input checked="" type="radio"/>	<input type="radio"/>	<input type="radio"/>	<input type="radio"/>	<input type="radio"/>
28. Tests and assignments were assessed and returned in a reasonable time.	<input checked="" type="radio"/>	<input type="radio"/>	<input type="radio"/>	<input type="radio"/>	<input type="radio"/>

DO NOT MARK IN THIS AREA



514972



Student Opinion of Instructional Quality Survey

SECTION TWO: These comments are intended for your instructor.

What did you like best about the instructor's teaching?

- Very clear and informative
- Fun and interactive

What suggestions do you have to help improve the instructor's effectiveness?

- Need a lot more examples and exercises

Additional questions as supplied by the instructor:



Student Opinion of Instructional Quality Survey

USE DARK PENCIL ONLY

INSTRUCTOR NAME: ED Casas COURSE NUMBER: Elex 7660
 SET: 5 DATE: April 17

BCIT is committed to providing high quality instruction. You can help by providing thoughtful and honest responses to each of the statements below. The information you provide will be used by instructors to improve instruction. This form is to be returned to the proctor. The instructor will not have access to this data until after marks committee meetings have been completed. Thank you for taking the time to provide your feedback.

SECTION ONE:

Please fill in circle completely; using dark pencil and pressing firmly.

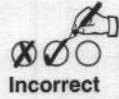
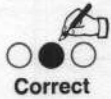

	No Opinion	Strongly Disagree	Disagree	Agree	Strongly Agree	4	3	2	1	N-O
1. The instructor explained the practical applications of the course content.						<input checked="" type="radio"/>	<input type="radio"/>	<input type="radio"/>	<input type="radio"/>	<input type="radio"/>
2. The instructor's pace of delivery was appropriate.						<input checked="" type="radio"/>	<input type="radio"/>	<input type="radio"/>	<input type="radio"/>	<input type="radio"/>
3. The instructor responded effectively to student questions and comments.						<input checked="" type="radio"/>	<input type="radio"/>	<input type="radio"/>	<input type="radio"/>	<input type="radio"/>
4. The instructor followed the course outline or explained why changes were necessary.						<input checked="" type="radio"/>	<input type="radio"/>	<input type="radio"/>	<input type="radio"/>	<input type="radio"/>
5. Exams tested the material that was taught.						<input checked="" type="radio"/>	<input type="radio"/>	<input type="radio"/>	<input type="radio"/>	<input type="radio"/>
6. The instructor expressed ideas clearly.						<input checked="" type="radio"/>	<input type="radio"/>	<input type="radio"/>	<input type="radio"/>	<input type="radio"/>
7. The instructor presented the course material in a well-organized manner.						<input checked="" type="radio"/>	<input type="radio"/>	<input type="radio"/>	<input type="radio"/>	<input type="radio"/>
8. The instructor was receptive to student views and suggestions.						<input checked="" type="radio"/>	<input type="radio"/>	<input type="radio"/>	<input type="radio"/>	<input type="radio"/>
9. The instructor provided sufficient opportunities to evaluate learning.						<input checked="" type="radio"/>	<input type="radio"/>	<input type="radio"/>	<input type="radio"/>	<input type="radio"/>
10. The instructor was prepared for class.						<input checked="" type="radio"/>	<input type="radio"/>	<input type="radio"/>	<input type="radio"/>	<input type="radio"/>
11. The assignments and exams were fair.						<input type="radio"/>	<input checked="" type="radio"/>	<input type="radio"/>	<input type="radio"/>	<input type="radio"/>
12. The instructor's handwriting was clear.						<input checked="" type="radio"/>	<input type="radio"/>	<input type="radio"/>	<input type="radio"/>	<input type="radio"/>
13. The instructor's teaching methods were effective.						<input checked="" type="radio"/>	<input type="radio"/>	<input type="radio"/>	<input type="radio"/>	<input type="radio"/>
14. The instructor was accessible outside of class time (office hours, e-mail, etc.).						<input type="radio"/>	<input type="radio"/>	<input type="radio"/>	<input type="radio"/>	<input checked="" type="radio"/>
15. Course assignments helped me learn.						<input type="radio"/>	<input type="radio"/>	<input checked="" type="radio"/>	<input type="radio"/>	<input type="radio"/>
16. The instructor was enthusiastic when presenting course material.						<input checked="" type="radio"/>	<input type="radio"/>	<input type="radio"/>	<input type="radio"/>	<input type="radio"/>
17. The required textbook was useful.						<input type="radio"/>	<input type="radio"/>	<input checked="" type="radio"/>	<input type="radio"/>	<input type="radio"/>
18. The instructor used instructional media (video tapes, computers, etc.) effectively.						<input checked="" type="radio"/>	<input type="radio"/>	<input type="radio"/>	<input type="radio"/>	<input type="radio"/>
19. The instructor clearly explained the course requirements.						<input checked="" type="radio"/>	<input type="radio"/>	<input type="radio"/>	<input type="radio"/>	<input type="radio"/>
20. The instructor emphasized the important course material.						<input checked="" type="radio"/>	<input type="radio"/>	<input type="radio"/>	<input type="radio"/>	<input type="radio"/>
21. The instructor used class time effectively.						<input checked="" type="radio"/>	<input type="radio"/>	<input type="radio"/>	<input type="radio"/>	<input type="radio"/>
22. The instructor was helpful when I needed assistance.						<input checked="" type="radio"/>	<input type="radio"/>	<input type="radio"/>	<input type="radio"/>	<input type="radio"/>
23. The instructor invited questions on the course material.						<input checked="" type="radio"/>	<input type="radio"/>	<input type="radio"/>	<input type="radio"/>	<input type="radio"/>
24. The instructor's voice was used effectively.						<input checked="" type="radio"/>	<input type="radio"/>	<input type="radio"/>	<input type="radio"/>	<input type="radio"/>
25. The course handouts were useful.						<input type="radio"/>	<input checked="" type="radio"/>	<input type="radio"/>	<input type="radio"/>	<input type="radio"/>
26. The instructor began classes on time.						<input checked="" type="radio"/>	<input type="radio"/>	<input type="radio"/>	<input type="radio"/>	<input type="radio"/>
27. Visual aids, for example, overheads, were clear and easy to read.						<input checked="" type="radio"/>	<input type="radio"/>	<input type="radio"/>	<input type="radio"/>	<input type="radio"/>
28. Tests and assignments were assessed and returned in a reasonable time.						<input checked="" type="radio"/>	<input type="radio"/>	<input type="radio"/>	<input type="radio"/>	<input type="radio"/>

DO NOT MARK IN THIS AREA

514982



Student Opinion of Instructional Quality Survey

SECTION TWO: These comments are intended for your instructor.

What did you like best about the instructor's teaching?

His ideas are clear and well thought out. He is very personable

What suggestions do you have to help improve the instructor's effectiveness?

The Matlab labs were a little over the top difficulty wise. I also didn't find them too useful or interesting. The first lab and the lab using the spectrum analysers was interesting.

The course handouts didn't help us solve most of the assignment questions.

Additional questions as supplied by the instructor:



Student Opinion of Instructional Quality Survey

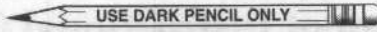

INSTRUCTOR NAME: Ed Casas

COURSE NUMBER: Elox 7860

SET: _____

DATE: April 17, 2013

BCIT is committed to providing high quality instruction. You can help by providing thoughtful and honest responses to each of the statements below. The information you provide will be used by instructors to improve instruction. This form is to be returned to the proctor. The instructor will not have access to this data until after marks committee meetings have been completed. Thank you for taking the time to provide your feedback.

SECTION ONE:

Please fill in circle completely; using dark pencil and pressing firmly.

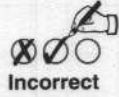
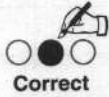

	4	3	2	1	N-O
1. The instructor explained the practical applications of the course content.	<input checked="" type="radio"/>	<input type="radio"/>	<input type="radio"/>	<input type="radio"/>	<input type="radio"/>
2. The instructor's pace of delivery was appropriate.	<input checked="" type="radio"/>	<input type="radio"/>	<input type="radio"/>	<input type="radio"/>	<input type="radio"/>
3. The instructor responded effectively to student questions and comments.	<input checked="" type="radio"/>	<input type="radio"/>	<input type="radio"/>	<input type="radio"/>	<input type="radio"/>
4. The instructor followed the course outline or explained why changes were necessary.	<input checked="" type="radio"/>	<input type="radio"/>	<input type="radio"/>	<input type="radio"/>	<input type="radio"/>
5. Exams tested the material that was taught.	<input checked="" type="radio"/>	<input type="radio"/>	<input type="radio"/>	<input type="radio"/>	<input type="radio"/>
6. The instructor expressed ideas clearly.	<input checked="" type="radio"/>	<input type="radio"/>	<input type="radio"/>	<input type="radio"/>	<input type="radio"/>
7. The instructor presented the course material in a well-organized manner.	<input checked="" type="radio"/>	<input type="radio"/>	<input type="radio"/>	<input type="radio"/>	<input type="radio"/>
8. The instructor was receptive to student views and suggestions.	<input checked="" type="radio"/>	<input type="radio"/>	<input type="radio"/>	<input type="radio"/>	<input type="radio"/>
9. The instructor provided sufficient opportunities to evaluate learning.	<input type="radio"/>	<input checked="" type="radio"/>	<input type="radio"/>	<input type="radio"/>	<input type="radio"/>
10. The instructor was prepared for class.	<input checked="" type="radio"/>	<input type="radio"/>	<input type="radio"/>	<input type="radio"/>	<input type="radio"/>
11. The assignments and exams were fair.	<input checked="" type="radio"/>	<input type="radio"/>	<input type="radio"/>	<input type="radio"/>	<input type="radio"/>
12. The instructor's handwriting was clear.	<input checked="" type="radio"/>	<input type="radio"/>	<input type="radio"/>	<input type="radio"/>	<input type="radio"/>
13. The instructor's teaching methods were effective.	<input checked="" type="radio"/>	<input type="radio"/>	<input type="radio"/>	<input type="radio"/>	<input type="radio"/>
14. The instructor was accessible outside of class time (office hours, e-mail, etc.).	<input checked="" type="radio"/>	<input type="radio"/>	<input type="radio"/>	<input type="radio"/>	<input type="radio"/>
15. Course assignments helped me learn.	<input type="radio"/>	<input checked="" type="radio"/>	<input type="radio"/>	<input type="radio"/>	<input type="radio"/>
16. The instructor was enthusiastic when presenting course material.	<input checked="" type="radio"/>	<input type="radio"/>	<input type="radio"/>	<input type="radio"/>	<input type="radio"/>
17. The required textbook was useful.	<input type="radio"/>	<input checked="" type="radio"/>	<input type="radio"/>	<input type="radio"/>	<input type="radio"/>
18. The instructor used instructional media (video tapes, computers, etc.) effectively.	<input checked="" type="radio"/>	<input type="radio"/>	<input type="radio"/>	<input type="radio"/>	<input type="radio"/>
19. The instructor clearly explained the course requirements.	<input checked="" type="radio"/>	<input type="radio"/>	<input type="radio"/>	<input type="radio"/>	<input type="radio"/>
20. The instructor emphasized the important course material.	<input checked="" type="radio"/>	<input type="radio"/>	<input type="radio"/>	<input type="radio"/>	<input type="radio"/>
21. The instructor used class time effectively.	<input checked="" type="radio"/>	<input type="radio"/>	<input type="radio"/>	<input type="radio"/>	<input type="radio"/>
22. The instructor was helpful when I needed assistance.	<input checked="" type="radio"/>	<input type="radio"/>	<input type="radio"/>	<input type="radio"/>	<input type="radio"/>
23. The instructor invited questions on the course material.	<input checked="" type="radio"/>	<input type="radio"/>	<input type="radio"/>	<input type="radio"/>	<input type="radio"/>
24. The instructor's voice was used effectively.	<input checked="" type="radio"/>	<input type="radio"/>	<input type="radio"/>	<input type="radio"/>	<input type="radio"/>
25. The course handouts were useful.	<input checked="" type="radio"/>	<input type="radio"/>	<input type="radio"/>	<input type="radio"/>	<input type="radio"/>
26. The instructor began classes on time.	<input checked="" type="radio"/>	<input type="radio"/>	<input type="radio"/>	<input type="radio"/>	<input type="radio"/>
27. Visual aids, for example, overheads, were clear and easy to read.	<input checked="" type="radio"/>	<input type="radio"/>	<input type="radio"/>	<input type="radio"/>	<input type="radio"/>
28. Tests and assignments were assessed and returned in a reasonable time.	<input checked="" type="radio"/>	<input type="radio"/>	<input type="radio"/>	<input type="radio"/>	<input type="radio"/>

DO NOT MARK IN THIS AREA



514975



Student Opinion of Instructional Quality Survey

SECTION TWO: These comments are intended for your instructor.

What did you like best about the instructor's teaching?

- Explanation was great if we needed clarification

What suggestions do you have to help improve the instructor's effectiveness?

- Either examples harder to match homework assignments.

Additional questions as supplied by the instructor: