

Instructor: Casas, Ed
 Course: ELEX 4550
 Set: 40077
 Surveys: 9

Student Survey Summary REPORT TO THE INSTRUCTOR

Term: 201510
 Survey Date: May-14-15
 Report Date: Jun-10-15 15:13
 School: Energy

	Strongly		Strongly		N-O	n	Mean	Median
	Agree (4)	Agree (3)	Disagree (2)	Disagree (1)				
# Communication Skills								
2 Pace of delivery appropriate	56%	44%				9	3.6	4.0
6 Expressed ideas clearly	44%	22%	33%			9	3.1	3.0
24 Voice used effectively	67%	22%	11%			9	3.6	4.0
Cluster average	56%	30%	15%				3.4	4.0
# Instructional Organization								
4 Followed course outline	78%	22%				9	3.8	4.0
7 Presentation well organized	56%	44%				9	3.6	4.0
10 Prepared for class	44%	44%	11%			9	3.3	3.0
17 Required textbook useful	67%		33%		67%	9	3.3	4.0
19 Course requirement clear	67%	22%	11%			9	3.6	4.0
25 Handouts useful	75%	25%			11%	9	3.8	4.0
Cluster average	64%	30%	6%		13%		3.6	4.0
# Evaluation & Assessment								
5 Exams tested material taught	67%	33%				9	3.7	4.0
9 Opportunities to evaluate learning	67%	22%	11%			9	3.6	4.0
11 Assignments & exams fair	78%	11%	11%			9	3.7	4.0
15 Assignments helped me learn	67%	22%	11%			9	3.6	4.0
Cluster average	69%	22%	8%				3.6	4.0
# Timeliness								
14 Available outside of class time	63%	38%			11%	9	3.6	4.0
21 Used class time effectively	56%	44%				9	3.6	4.0
26 Began classes on time	56%	44%				9	3.6	4.0
28 Tests & assignments assessed in time	75%	25%				8	3.8	4.0
Cluster average	62%	38%			3%		3.6	4.0
# Interpersonal Skills								
3 Responded to questions & comments	89%	11%				9	3.9	4.0
8 Receptive to student views	78%	22%				9	3.8	4.0
16 Enthusiastic when presenting material	78%	11%		11%		9	3.6	4.0
Cluster average	81%	15%		4%			3.7	4.0
# Instructional Skills								
1 Explained course contents applications	56%	33%	11%			9	3.4	4.0
12 Handwriting was clear	78%	22%				9	3.8	4.0
13 Teaching methods effective	67%	11%	22%			9	3.4	4.0
18 Used instructional media effectively	78%	22%				9	3.8	4.0
20 Emphasized important material	56%	44%				9	3.6	4.0
22 Was helpful when I needed assistance	88%	13%			11%	9	3.9	4.0
23 Invited questions	89%	11%				9	3.9	4.0
27 Visual aids were clear	89%	11%				9	3.9	4.0
Cluster average	75%	21%	4%		1%		3.7	4.0

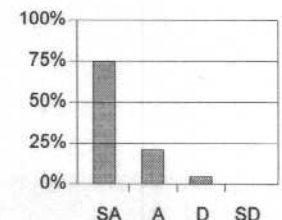
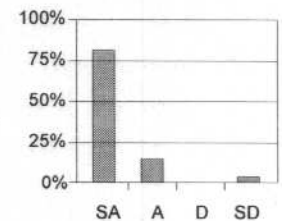
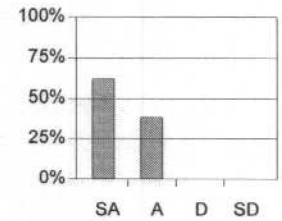
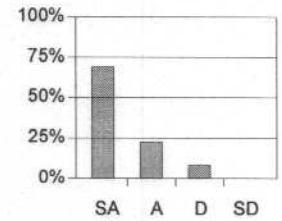
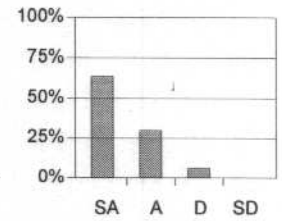
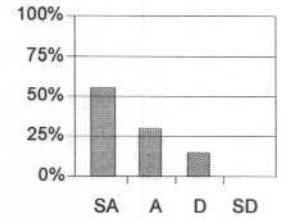



Student Opinion of Instructional Quality Survey

USE DARK PENCIL ONLY

INSTRUCTOR NAME: ED CASAS

COURSE NUMBER: 4550

SET: A

DATE: MAY 14 2015

BCIT is committed to providing high quality instruction. You can help by providing thoughtful and honest responses to each of the statements below. The information you provide will be used by instructors to improve instruction. This form is to be returned to the proctor. The instructor will not have access to this data until after marks committee meetings have been completed. Thank you for taking the time to provide your feedback.

SECTION ONE:

Please fill in circle completely; using dark pencil and pressing firmly.

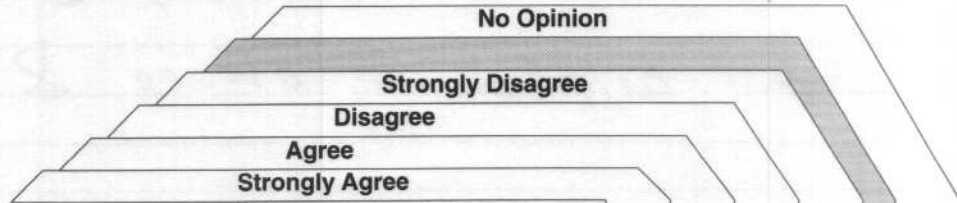
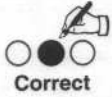

	4	3	2	1	N-O
1. The instructor explained the practical applications of the course content.	<input type="radio"/>	<input checked="" type="radio"/>	<input type="radio"/>	<input type="radio"/>	<input type="radio"/>
2. The instructor's pace of delivery was appropriate.	<input type="radio"/>	<input checked="" type="radio"/>	<input type="radio"/>	<input type="radio"/>	<input type="radio"/>
3. The instructor responded effectively to student questions and comments.	<input checked="" type="radio"/>	<input type="radio"/>	<input type="radio"/>	<input type="radio"/>	<input type="radio"/>
4. The instructor followed the course outline or explained why changes were necessary.	<input checked="" type="radio"/>	<input type="radio"/>	<input type="radio"/>	<input type="radio"/>	<input type="radio"/>
5. Exams tested the material that was taught.	<input checked="" type="radio"/>	<input type="radio"/>	<input type="radio"/>	<input type="radio"/>	<input type="radio"/>
6. The instructor expressed ideas clearly.	<input type="radio"/>	<input checked="" type="radio"/>	<input type="radio"/>	<input type="radio"/>	<input type="radio"/>
7. The instructor presented the course material in a well-organized manner.	<input checked="" type="radio"/>	<input type="radio"/>	<input type="radio"/>	<input type="radio"/>	<input type="radio"/>
8. The instructor was receptive to student views and suggestions.	<input checked="" type="radio"/>	<input type="radio"/>	<input type="radio"/>	<input type="radio"/>	<input type="radio"/>
9. The instructor provided sufficient opportunities to evaluate learning.	<input checked="" type="radio"/>	<input type="radio"/>	<input type="radio"/>	<input type="radio"/>	<input type="radio"/>
10. The instructor was prepared for class.	<input checked="" type="radio"/>	<input type="radio"/>	<input type="radio"/>	<input type="radio"/>	<input type="radio"/>
11. The assignments and exams were fair.	<input checked="" type="radio"/>	<input type="radio"/>	<input type="radio"/>	<input type="radio"/>	<input type="radio"/>
12. The instructor's handwriting was clear.	<input checked="" type="radio"/>	<input type="radio"/>	<input type="radio"/>	<input type="radio"/>	<input type="radio"/>
13. The instructor's teaching methods were effective.	<input checked="" type="radio"/>	<input type="radio"/>	<input type="radio"/>	<input type="radio"/>	<input type="radio"/>
14. The instructor was accessible outside of class time (office hours, e-mail, etc.).	<input checked="" type="radio"/>	<input type="radio"/>	<input type="radio"/>	<input type="radio"/>	<input type="radio"/>
15. Course assignments helped me learn.	<input checked="" type="radio"/>	<input type="radio"/>	<input type="radio"/>	<input type="radio"/>	<input type="radio"/>
16. The instructor was enthusiastic when presenting course material.	<input checked="" type="radio"/>	<input type="radio"/>	<input type="radio"/>	<input type="radio"/>	<input type="radio"/>
17. The required textbook was useful.	<input type="radio"/>	<input type="radio"/>	<input type="radio"/>	<input type="radio"/>	<input checked="" type="radio"/>
18. The instructor used instructional media (video tapes, computers, etc.) effectively.	<input checked="" type="radio"/>	<input type="radio"/>	<input type="radio"/>	<input type="radio"/>	<input type="radio"/>
19. The instructor clearly explained the course requirements.	<input checked="" type="radio"/>	<input type="radio"/>	<input type="radio"/>	<input type="radio"/>	<input type="radio"/>
20. The instructor emphasized the important course material.	<input checked="" type="radio"/>	<input type="radio"/>	<input type="radio"/>	<input type="radio"/>	<input type="radio"/>
21. The instructor used class time effectively.	<input checked="" type="radio"/>	<input type="radio"/>	<input type="radio"/>	<input type="radio"/>	<input type="radio"/>
22. The instructor was helpful when I needed assistance.	<input checked="" type="radio"/>	<input type="radio"/>	<input type="radio"/>	<input type="radio"/>	<input type="radio"/>
23. The instructor invited questions on the course material.	<input checked="" type="radio"/>	<input type="radio"/>	<input type="radio"/>	<input type="radio"/>	<input type="radio"/>
24. The instructor's voice was used effectively.	<input checked="" type="radio"/>	<input type="radio"/>	<input type="radio"/>	<input type="radio"/>	<input type="radio"/>
25. The course handouts were useful.	<input checked="" type="radio"/>	<input type="radio"/>	<input type="radio"/>	<input type="radio"/>	<input type="radio"/>
26. The instructor began classes on time.	<input checked="" type="radio"/>	<input type="radio"/>	<input type="radio"/>	<input type="radio"/>	<input type="radio"/>
27. Visual aids, for example, overheads, were clear and easy to read.	<input checked="" type="radio"/>	<input type="radio"/>	<input type="radio"/>	<input type="radio"/>	<input type="radio"/>
28. Tests and assignments were assessed and returned in a reasonable time.	<input checked="" type="radio"/>	<input type="radio"/>	<input type="radio"/>	<input type="radio"/>	<input type="radio"/>

DO NOT MARK IN THIS AREA

633107



Student Opinion of Instructional Quality Survey

SECTION TWO: These comments are intended for your instructor.

What did you like best about the instructor's teaching?

Well organized, no surprises on Exams
super helpful in office & lab

What suggestions do you have to help improve the instructor's effectiveness?

Additional questions as supplied by the instructor:



Student Opinion of Instructional Quality Survey

USE DARK PENCIL ONLY

INSTRUCTOR NAME: Eduardo Casas COURSE NUMBER: 4550
 SET: A DATE: May 14th 2015

BCIT is committed to providing high quality instruction. You can help by providing thoughtful and honest responses to each of the statements below. The information you provide will be used by instructors to improve instruction. This form is to be returned to the proctor. The instructor will not have access to this data until after marks committee meetings have been completed. Thank you for taking the time to provide your feedback.

SECTION ONE:

Please fill in circle completely; using dark pencil and pressing firmly.

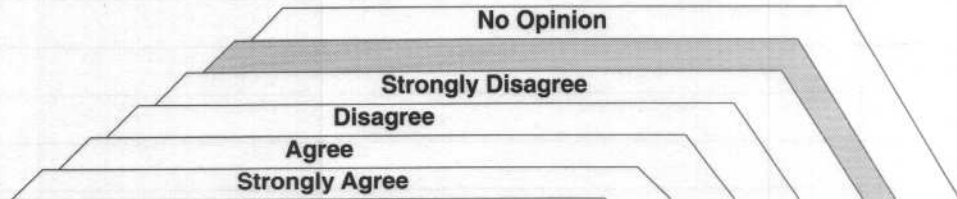
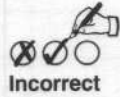

	4	3	2	1	N-O
1. The instructor explained the practical applications of the course content.	<input type="radio"/>	<input checked="" type="radio"/>	<input type="radio"/>	<input type="radio"/>	<input type="radio"/>
2. The instructor's pace of delivery was appropriate.	<input checked="" type="radio"/>	<input type="radio"/>	<input type="radio"/>	<input type="radio"/>	<input type="radio"/>
3. The instructor responded effectively to student questions and comments.	<input checked="" type="radio"/>	<input type="radio"/>	<input type="radio"/>	<input type="radio"/>	<input type="radio"/>
4. The instructor followed the course outline or explained why changes were necessary.	<input type="radio"/>	<input checked="" type="radio"/>	<input type="radio"/>	<input type="radio"/>	<input type="radio"/>
5. Exams tested the material that was taught.	<input type="radio"/>	<input checked="" type="radio"/>	<input type="radio"/>	<input type="radio"/>	<input type="radio"/>
6. The instructor expressed ideas clearly.	<input type="radio"/>	<input type="radio"/>	<input checked="" type="radio"/>	<input type="radio"/>	<input type="radio"/>
7. The instructor presented the course material in a well-organized manner.	<input type="radio"/>	<input checked="" type="radio"/>	<input type="radio"/>	<input type="radio"/>	<input type="radio"/>
8. The instructor was receptive to student views and suggestions.	<input type="radio"/>	<input checked="" type="radio"/>	<input type="radio"/>	<input type="radio"/>	<input type="radio"/>
9. The instructor provided sufficient opportunities to evaluate learning.	<input type="radio"/>	<input type="radio"/>	<input checked="" type="radio"/>	<input type="radio"/>	<input type="radio"/>
10. The instructor was prepared for class.	<input type="radio"/>	<input checked="" type="radio"/>	<input type="radio"/>	<input type="radio"/>	<input type="radio"/>
11. The assignments and exams were fair.	<input type="radio"/>	<input type="radio"/>	<input checked="" type="radio"/>	<input type="radio"/>	<input type="radio"/>
12. The instructor's handwriting was clear.	<input type="radio"/>	<input checked="" type="radio"/>	<input type="radio"/>	<input type="radio"/>	<input type="radio"/>
13. The instructor's teaching methods were effective.	<input checked="" type="radio"/>	<input type="radio"/>	<input type="radio"/>	<input type="radio"/>	<input type="radio"/>
14. The instructor was accessible outside of class time (office hours, e-mail, etc.).	<input type="radio"/>	<input checked="" type="radio"/>	<input type="radio"/>	<input type="radio"/>	<input type="radio"/>
15. Course assignments helped me learn.	<input checked="" type="radio"/>	<input type="radio"/>	<input type="radio"/>	<input type="radio"/>	<input type="radio"/>
16. The instructor was enthusiastic when presenting course material.	<input checked="" type="radio"/>	<input type="radio"/>	<input type="radio"/>	<input type="radio"/>	<input type="radio"/>
17. The required textbook was useful.	<input type="radio"/>	<input type="radio"/>	<input type="radio"/>	<input type="radio"/>	<input checked="" type="radio"/>
18. The instructor used instructional media (video tapes, computers, etc.) effectively.	<input checked="" type="radio"/>	<input type="radio"/>	<input type="radio"/>	<input type="radio"/>	<input type="radio"/>
19. The instructor clearly explained the course requirements.	<input checked="" type="radio"/>	<input type="radio"/>	<input type="radio"/>	<input type="radio"/>	<input type="radio"/>
20. The instructor emphasized the important course material.	<input type="radio"/>	<input checked="" type="radio"/>	<input type="radio"/>	<input type="radio"/>	<input type="radio"/>
21. The instructor used class time effectively.	<input type="radio"/>	<input checked="" type="radio"/>	<input type="radio"/>	<input type="radio"/>	<input type="radio"/>
22. The instructor was helpful when I needed assistance.	<input checked="" type="radio"/>	<input type="radio"/>	<input type="radio"/>	<input type="radio"/>	<input type="radio"/>
23. The instructor invited questions on the course material.	<input checked="" type="radio"/>	<input type="radio"/>	<input type="radio"/>	<input type="radio"/>	<input type="radio"/>
24. The instructor's voice was used effectively.	<input type="radio"/>	<input checked="" type="radio"/>	<input type="radio"/>	<input type="radio"/>	<input type="radio"/>
25. The course handouts were useful.	<input checked="" type="radio"/>	<input type="radio"/>	<input type="radio"/>	<input type="radio"/>	<input type="radio"/>
26. The instructor began classes on time.	<input type="radio"/>	<input checked="" type="radio"/>	<input type="radio"/>	<input type="radio"/>	<input type="radio"/>
27. Visual aids, for example, overheads, were clear and easy to read.	<input checked="" type="radio"/>	<input type="radio"/>	<input type="radio"/>	<input type="radio"/>	<input type="radio"/>
28. Tests and assignments were assessed and returned in a reasonable time.	<input checked="" type="radio"/>	<input type="radio"/>	<input type="radio"/>	<input type="radio"/>	<input type="radio"/>

DO NOT MARK IN THIS AREA



Student Opinion of Instructional Quality Survey

SECTION TWO: These comments are intended for your instructor.

What did you like best about the instructor's teaching?

N/A

What suggestions do you have to help improve the instructor's effectiveness?

N/A

Additional questions as supplied by the instructor:

N/A



Student Opinion of Instructional Quality Survey

USE DARK PENCIL ONLY

INSTRUCTOR NAME: Ed Casas

COURSE NUMBER: ELEX 4550

SET: _____

DATE: 14 MAY 15

BCIT is committed to providing high quality instruction. You can help by providing thoughtful and honest responses to each of the statements below. The information you provide will be used by instructors to improve instruction. This form is to be returned to the proctor. The instructor will not have access to this data until after marks committee meetings have been completed. Thank you for taking the time to provide your feedback.

SECTION ONE:

Please fill in circle completely; using dark pencil and pressing firmly.



Correct



Incorrect

	4	3	2	1	N-O
1. The instructor explained the practical applications of the course content.	<input checked="" type="radio"/>	<input type="radio"/>	<input type="radio"/>	<input type="radio"/>	<input type="radio"/>
2. The instructor's pace of delivery was appropriate.	<input checked="" type="radio"/>	<input type="radio"/>	<input type="radio"/>	<input type="radio"/>	<input type="radio"/>
3. The instructor responded effectively to student questions and comments.	<input checked="" type="radio"/>	<input type="radio"/>	<input type="radio"/>	<input type="radio"/>	<input type="radio"/>
4. The instructor followed the course outline or explained why changes were necessary.	<input checked="" type="radio"/>	<input type="radio"/>	<input type="radio"/>	<input type="radio"/>	<input type="radio"/>
5. Exams tested the material that was taught.	<input checked="" type="radio"/>	<input type="radio"/>	<input type="radio"/>	<input type="radio"/>	<input type="radio"/>
6. The instructor expressed ideas clearly.	<input checked="" type="radio"/>	<input type="radio"/>	<input type="radio"/>	<input type="radio"/>	<input type="radio"/>
7. The instructor presented the course material in a well-organized manner.	<input checked="" type="radio"/>	<input type="radio"/>	<input type="radio"/>	<input type="radio"/>	<input type="radio"/>
8. The instructor was receptive to student views and suggestions.	<input checked="" type="radio"/>	<input type="radio"/>	<input type="radio"/>	<input type="radio"/>	<input type="radio"/>
9. The instructor provided sufficient opportunities to evaluate learning.	<input checked="" type="radio"/>	<input type="radio"/>	<input type="radio"/>	<input type="radio"/>	<input type="radio"/>
10. The instructor was prepared for class.	<input checked="" type="radio"/>	<input type="radio"/>	<input type="radio"/>	<input type="radio"/>	<input type="radio"/>
11. The assignments and exams were fair.	<input checked="" type="radio"/>	<input type="radio"/>	<input type="radio"/>	<input type="radio"/>	<input type="radio"/>
12. The instructor's handwriting was clear.	<input checked="" type="radio"/>	<input type="radio"/>	<input type="radio"/>	<input type="radio"/>	<input type="radio"/>
13. The instructor's teaching methods were effective.	<input checked="" type="radio"/>	<input type="radio"/>	<input type="radio"/>	<input type="radio"/>	<input type="radio"/>
14. The instructor was accessible outside of class time (office hours, e-mail, etc.).	<input checked="" type="radio"/>	<input type="radio"/>	<input type="radio"/>	<input type="radio"/>	<input type="radio"/>
15. Course assignments helped me learn.	<input checked="" type="radio"/>	<input type="radio"/>	<input type="radio"/>	<input type="radio"/>	<input type="radio"/>
16. The instructor was enthusiastic when presenting course material.	<input checked="" type="radio"/>	<input type="radio"/>	<input type="radio"/>	<input type="radio"/>	<input type="radio"/>
17. The required textbook was useful.	<input checked="" type="radio"/>	<input type="radio"/>	<input type="radio"/>	<input type="radio"/>	<input type="radio"/>
18. The instructor used instructional media (video tapes, computers, etc.) effectively.	<input checked="" type="radio"/>	<input type="radio"/>	<input type="radio"/>	<input type="radio"/>	<input type="radio"/>
19. The instructor clearly explained the course requirements.	<input checked="" type="radio"/>	<input type="radio"/>	<input type="radio"/>	<input type="radio"/>	<input type="radio"/>
20. The instructor emphasized the important course material.	<input checked="" type="radio"/>	<input type="radio"/>	<input type="radio"/>	<input type="radio"/>	<input type="radio"/>
21. The instructor used class time effectively.	<input checked="" type="radio"/>	<input type="radio"/>	<input type="radio"/>	<input type="radio"/>	<input type="radio"/>
22. The instructor was helpful when I needed assistance.	<input checked="" type="radio"/>	<input type="radio"/>	<input type="radio"/>	<input type="radio"/>	<input type="radio"/>
23. The instructor invited questions on the course material.	<input checked="" type="radio"/>	<input type="radio"/>	<input type="radio"/>	<input type="radio"/>	<input type="radio"/>
24. The instructor's voice was used effectively.	<input checked="" type="radio"/>	<input type="radio"/>	<input type="radio"/>	<input type="radio"/>	<input type="radio"/>
25. The course handouts were useful.	<input checked="" type="radio"/>	<input type="radio"/>	<input type="radio"/>	<input type="radio"/>	<input type="radio"/>
26. The instructor began classes on time.	<input checked="" type="radio"/>	<input type="radio"/>	<input type="radio"/>	<input type="radio"/>	<input type="radio"/>
27. Visual aids, for example, overheads, were clear and easy to read.	<input checked="" type="radio"/>	<input type="radio"/>	<input type="radio"/>	<input type="radio"/>	<input type="radio"/>
28. Tests and assignments were assessed and returned in a reasonable time.	<input checked="" type="radio"/>	<input type="radio"/>	<input type="radio"/>	<input type="radio"/>	<input type="radio"/>

DO NOT MARK IN THIS AREA



633111



Student Opinion of Instructional Quality Survey

USE DARK PENCIL ONLY

INSTRUCTOR NAME: Eduardo Casas COURSE NUMBER: Flex 4550
 SET: B DATE: May 2015

BCIT is committed to providing high quality instruction. You can help by providing thoughtful and honest responses to each of the statements below. The information you provide will be used by instructors to improve instruction. This form is to be returned to the proctor. The instructor will not have access to this data until after marks committee meetings have been completed. Thank you for taking the time to provide your feedback.

SECTION ONE:

Please fill in circle completely; using dark pencil and pressing firmly.



	No Opinion	Strongly Disagree	Disagree	Agree	Strongly Agree	
	4	3	2	1	N-O	
1. The instructor explained the practical applications of the course content.	<input checked="" type="radio"/>	<input type="radio"/>	<input type="radio"/>	<input type="radio"/>	<input type="radio"/>	<input type="radio"/>
2. The instructor's pace of delivery was appropriate.	<input checked="" type="radio"/>	<input type="radio"/>	<input type="radio"/>	<input type="radio"/>	<input type="radio"/>	<input type="radio"/>
3. The instructor responded effectively to student questions and comments.	<input checked="" type="radio"/>	<input type="radio"/>	<input type="radio"/>	<input type="radio"/>	<input type="radio"/>	<input type="radio"/>
4. The instructor followed the course outline or explained why changes were necessary.	<input checked="" type="radio"/>	<input type="radio"/>	<input type="radio"/>	<input type="radio"/>	<input type="radio"/>	<input type="radio"/>
5. Exams tested the material that was taught.	<input checked="" type="radio"/>	<input type="radio"/>	<input type="radio"/>	<input type="radio"/>	<input type="radio"/>	<input type="radio"/>
6. The instructor expressed ideas clearly.	<input checked="" type="radio"/>	<input type="radio"/>	<input type="radio"/>	<input type="radio"/>	<input type="radio"/>	<input type="radio"/>
7. The instructor presented the course material in a well-organized manner.	<input checked="" type="radio"/>	<input type="radio"/>	<input type="radio"/>	<input type="radio"/>	<input type="radio"/>	<input type="radio"/>
8. The instructor was receptive to student views and suggestions.	<input checked="" type="radio"/>	<input type="radio"/>	<input type="radio"/>	<input type="radio"/>	<input type="radio"/>	<input type="radio"/>
9. The instructor provided sufficient opportunities to evaluate learning.	<input checked="" type="radio"/>	<input type="radio"/>	<input type="radio"/>	<input type="radio"/>	<input type="radio"/>	<input type="radio"/>
10. The instructor was prepared for class.	<input checked="" type="radio"/>	<input type="radio"/>	<input type="radio"/>	<input type="radio"/>	<input type="radio"/>	<input type="radio"/>
11. The assignments and exams were fair.	<input checked="" type="radio"/>	<input type="radio"/>	<input type="radio"/>	<input type="radio"/>	<input type="radio"/>	<input type="radio"/>
12. The instructor's handwriting was clear.	<input checked="" type="radio"/>	<input type="radio"/>	<input type="radio"/>	<input type="radio"/>	<input type="radio"/>	<input type="radio"/>
13. The instructor's teaching methods were effective.	<input checked="" type="radio"/>	<input type="radio"/>	<input type="radio"/>	<input type="radio"/>	<input type="radio"/>	<input type="radio"/>
14. The instructor was accessible outside of class time (office hours, e-mail, etc.).	<input checked="" type="radio"/>	<input type="radio"/>	<input type="radio"/>	<input type="radio"/>	<input type="radio"/>	<input type="radio"/>
15. Course assignments helped me learn.	<input checked="" type="radio"/>	<input type="radio"/>	<input type="radio"/>	<input type="radio"/>	<input type="radio"/>	<input type="radio"/>
16. The instructor was enthusiastic when presenting course material.	<input checked="" type="radio"/>	<input type="radio"/>	<input type="radio"/>	<input type="radio"/>	<input type="radio"/>	<input type="radio"/>
17. The required textbook was useful.	<input checked="" type="radio"/>	<input type="radio"/>	<input type="radio"/>	<input type="radio"/>	<input type="radio"/>	<input type="radio"/>
18. The instructor used instructional media (video tapes, computers, etc.) effectively.	<input checked="" type="radio"/>	<input type="radio"/>	<input type="radio"/>	<input type="radio"/>	<input type="radio"/>	<input type="radio"/>
19. The instructor clearly explained the course requirements.	<input checked="" type="radio"/>	<input type="radio"/>	<input type="radio"/>	<input type="radio"/>	<input type="radio"/>	<input type="radio"/>
20. The instructor emphasized the important course material.	<input checked="" type="radio"/>	<input type="radio"/>	<input type="radio"/>	<input type="radio"/>	<input type="radio"/>	<input type="radio"/>
21. The instructor used class time effectively.	<input checked="" type="radio"/>	<input type="radio"/>	<input type="radio"/>	<input type="radio"/>	<input type="radio"/>	<input type="radio"/>
22. The instructor was helpful when I needed assistance.	<input checked="" type="radio"/>	<input type="radio"/>	<input type="radio"/>	<input type="radio"/>	<input type="radio"/>	<input type="radio"/>
23. The instructor invited questions on the course material.	<input checked="" type="radio"/>	<input type="radio"/>	<input type="radio"/>	<input type="radio"/>	<input type="radio"/>	<input type="radio"/>
24. The instructor's voice was used effectively.	<input checked="" type="radio"/>	<input type="radio"/>	<input type="radio"/>	<input type="radio"/>	<input type="radio"/>	<input type="radio"/>
25. The course handouts were useful.	<input checked="" type="radio"/>	<input type="radio"/>	<input type="radio"/>	<input type="radio"/>	<input type="radio"/>	<input type="radio"/>
26. The instructor began classes on time.	<input checked="" type="radio"/>	<input type="radio"/>	<input type="radio"/>	<input type="radio"/>	<input type="radio"/>	<input type="radio"/>
27. Visual aids, for example, overheads, were clear and easy to read.	<input checked="" type="radio"/>	<input type="radio"/>	<input type="radio"/>	<input type="radio"/>	<input type="radio"/>	<input type="radio"/>
28. Tests and assignments were assessed and returned in a reasonable time.	<input checked="" type="radio"/>	<input type="radio"/>	<input type="radio"/>	<input type="radio"/>	<input type="radio"/>	<input type="radio"/>



633112



Student Opinion of Instructional Quality Survey

SECTION TWO: These comments are intended for your instructor.

What did you like best about the instructor's teaching?

~~NO~~ Extremely Knowledgeable, enthusiastic, best Instructor
I've had while at BCIT

Student Mark = A+

What suggestions do you have to help improve the instructor's effectiveness?

Additional questions as supplied by the instructor:

Whats the flying velocity of an unladen sparrow?



Student Opinion of Instructional Quality Survey

USE DARK PENCIL ONLY

INSTRUCTOR NAME: E. Casas

COURSE NUMBER: 4550

SET: _____

DATE: May 14 / 2015

BCIT is committed to providing high quality instruction. You can help by providing thoughtful and honest responses to each of the statements below. The information you provide will be used by instructors to improve instruction. This form is to be returned to the proctor. The instructor will not have access to this data until after marks committee meetings have been completed. Thank you for taking the time to provide your feedback.

SECTION ONE:

Please fill in circle completely; using dark pencil and pressing firmly.

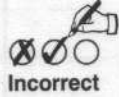
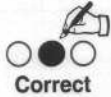

	4	3	2	1	N-O
1. The instructor explained the practical applications of the course content.	<input checked="" type="radio"/>	<input type="radio"/>	<input type="radio"/>	<input type="radio"/>	<input type="radio"/>
2. The instructor's pace of delivery was appropriate.	<input type="radio"/>	<input checked="" type="radio"/>	<input type="radio"/>	<input type="radio"/>	<input type="radio"/>
3. The instructor responded effectively to student questions and comments.	<input checked="" type="radio"/>	<input type="radio"/>	<input type="radio"/>	<input type="radio"/>	<input type="radio"/>
4. The instructor followed the course outline or explained why changes were necessary.	<input checked="" type="radio"/>	<input type="radio"/>	<input type="radio"/>	<input type="radio"/>	<input type="radio"/>
5. Exams tested the material that was taught.	<input checked="" type="radio"/>	<input type="radio"/>	<input type="radio"/>	<input type="radio"/>	<input type="radio"/>
6. The instructor expressed ideas clearly.	<input checked="" type="radio"/>	<input type="radio"/>	<input type="radio"/>	<input type="radio"/>	<input type="radio"/>
7. The instructor presented the course material in a well-organized manner.	<input checked="" type="radio"/>	<input type="radio"/>	<input type="radio"/>	<input type="radio"/>	<input type="radio"/>
8. The instructor was receptive to student views and suggestions.	<input checked="" type="radio"/>	<input type="radio"/>	<input type="radio"/>	<input type="radio"/>	<input type="radio"/>
9. The instructor provided sufficient opportunities to evaluate learning.	<input checked="" type="radio"/>	<input type="radio"/>	<input type="radio"/>	<input type="radio"/>	<input type="radio"/>
10. The instructor was prepared for class.	<input checked="" type="radio"/>	<input type="radio"/>	<input type="radio"/>	<input type="radio"/>	<input type="radio"/>
11. The assignments and exams were fair.	<input checked="" type="radio"/>	<input type="radio"/>	<input type="radio"/>	<input type="radio"/>	<input type="radio"/>
12. The instructor's handwriting was clear.	<input checked="" type="radio"/>	<input type="radio"/>	<input type="radio"/>	<input type="radio"/>	<input type="radio"/>
13. The instructor's teaching methods were effective.	<input checked="" type="radio"/>	<input type="radio"/>	<input type="radio"/>	<input type="radio"/>	<input type="radio"/>
14. The instructor was accessible outside of class time (office hours, e-mail, etc.).	<input checked="" type="radio"/>	<input type="radio"/>	<input type="radio"/>	<input type="radio"/>	<input type="radio"/>
15. Course assignments helped me learn.	<input checked="" type="radio"/>	<input type="radio"/>	<input type="radio"/>	<input type="radio"/>	<input type="radio"/>
16. The instructor was enthusiastic when presenting course material.	<input checked="" type="radio"/>	<input type="radio"/>	<input type="radio"/>	<input type="radio"/>	<input type="radio"/>
17. The required textbook was useful.	<input type="radio"/>	<input type="radio"/>	<input type="radio"/>	<input type="radio"/>	<input checked="" type="radio"/>
18. The instructor used instructional media (video tapes, computers, etc.) effectively.	<input checked="" type="radio"/>	<input type="radio"/>	<input type="radio"/>	<input type="radio"/>	<input type="radio"/>
19. The instructor clearly explained the course requirements.	<input checked="" type="radio"/>	<input type="radio"/>	<input type="radio"/>	<input type="radio"/>	<input type="radio"/>
20. The instructor emphasized the important course material.	<input checked="" type="radio"/>	<input type="radio"/>	<input type="radio"/>	<input type="radio"/>	<input type="radio"/>
21. The instructor used class time effectively.	<input checked="" type="radio"/>	<input type="radio"/>	<input type="radio"/>	<input type="radio"/>	<input type="radio"/>
22. The instructor was helpful when I needed assistance.	<input checked="" type="radio"/>	<input type="radio"/>	<input type="radio"/>	<input type="radio"/>	<input type="radio"/>
23. The instructor invited questions on the course material.	<input checked="" type="radio"/>	<input type="radio"/>	<input type="radio"/>	<input type="radio"/>	<input type="radio"/>
24. The instructor's voice was used effectively.	<input checked="" type="radio"/>	<input type="radio"/>	<input type="radio"/>	<input type="radio"/>	<input type="radio"/>
25. The course handouts were useful.	<input checked="" type="radio"/>	<input type="radio"/>	<input type="radio"/>	<input type="radio"/>	<input type="radio"/>
26. The instructor began classes on time.	<input checked="" type="radio"/>	<input type="radio"/>	<input type="radio"/>	<input type="radio"/>	<input type="radio"/>
27. Visual aids, for example, overheads, were clear and easy to read.	<input checked="" type="radio"/>	<input type="radio"/>	<input type="radio"/>	<input type="radio"/>	<input type="radio"/>
28. Tests and assignments were assessed and returned in a reasonable time.	<input type="radio"/>	<input type="radio"/>	<input type="radio"/>	<input type="radio"/>	<input type="radio"/>

DO NOT MARK IN THIS AREA



633114



Student Opinion of Instructional Quality Survey

SECTION TWO: These comments are intended for your instructor.

What did you like best about the instructor's teaching?

What suggestions do you have to help improve the instructor's effectiveness?

Additional questions as supplied by the instructor:



Student Opinion of Instructional Quality Survey

USE DARK PENCIL ONLY

INSTRUCTOR NAME: ED CASAS COURSE NUMBER: EL6X 4550
 SET: 4A DATE: MAR 14, 2015

BCIT is committed to providing high quality instruction. You can help by providing thoughtful and honest responses to each of the statements below. The information you provide will be used by instructors to improve instruction. This form is to be returned to the proctor. The instructor will not have access to this data until after marks committee meetings have been completed. Thank you for taking the time to provide your feedback.

SECTION ONE:

Please fill in circle completely; using dark pencil and pressing firmly.



Correct



Incorrect

	No Opinion	Strongly Disagree	Disagree	Agree	Strongly Agree	
	4	3	2	1	N-O	
1. The instructor explained the practical applications of the course content.	<input type="radio"/>	<input type="radio"/>	<input checked="" type="radio"/>	<input type="radio"/>	<input type="radio"/>	<input type="radio"/>
2. The instructor's pace of delivery was appropriate.	<input checked="" type="radio"/>	<input type="radio"/>	<input type="radio"/>	<input type="radio"/>	<input type="radio"/>	<input type="radio"/>
3. The instructor responded effectively to student questions and comments.	<input checked="" type="radio"/>	<input type="radio"/>	<input type="radio"/>	<input type="radio"/>	<input type="radio"/>	<input type="radio"/>
4. The instructor followed the course outline or explained why changes were necessary.	<input checked="" type="radio"/>	<input type="radio"/>	<input type="radio"/>	<input type="radio"/>	<input type="radio"/>	<input type="radio"/>
5. Exams tested the material that was taught.	<input checked="" type="radio"/>	<input type="radio"/>	<input type="radio"/>	<input type="radio"/>	<input type="radio"/>	<input type="radio"/>
6. The instructor expressed ideas clearly.	<input type="radio"/>	<input type="radio"/>	<input checked="" type="radio"/>	<input type="radio"/>	<input type="radio"/>	<input type="radio"/>
7. The instructor presented the course material in a well-organized manner.	<input checked="" type="radio"/>	<input type="radio"/>	<input type="radio"/>	<input type="radio"/>	<input type="radio"/>	<input type="radio"/>
8. The instructor was receptive to student views and suggestions.	<input checked="" type="radio"/>	<input type="radio"/>	<input type="radio"/>	<input type="radio"/>	<input type="radio"/>	<input type="radio"/>
9. The instructor provided sufficient opportunities to evaluate learning.	<input type="radio"/>	<input checked="" type="radio"/>	<input type="radio"/>	<input type="radio"/>	<input type="radio"/>	<input type="radio"/>
10. The instructor was prepared for class.	<input type="radio"/>	<input type="radio"/>	<input checked="" type="radio"/>	<input type="radio"/>	<input type="radio"/>	<input type="radio"/>
11. The assignments and exams were fair.	<input checked="" type="radio"/>	<input type="radio"/>	<input type="radio"/>	<input type="radio"/>	<input type="radio"/>	<input type="radio"/>
12. The instructor's handwriting was clear.	<input checked="" type="radio"/>	<input type="radio"/>	<input type="radio"/>	<input type="radio"/>	<input type="radio"/>	<input type="radio"/>
13. The instructor's teaching methods were effective.	<input type="radio"/>	<input type="radio"/>	<input checked="" type="radio"/>	<input type="radio"/>	<input type="radio"/>	<input type="radio"/>
14. The instructor was accessible outside of class time (office hours, e-mail, etc.).	<input type="radio"/>	<input type="radio"/>	<input type="radio"/>	<input type="radio"/>	<input checked="" type="radio"/>	<input type="radio"/>
15. Course assignments helped me learn.	<input type="radio"/>	<input type="radio"/>	<input checked="" type="radio"/>	<input type="radio"/>	<input type="radio"/>	<input type="radio"/>
16. The instructor was enthusiastic when presenting course material.	<input type="radio"/>	<input type="radio"/>	<input type="radio"/>	<input checked="" type="radio"/>	<input type="radio"/>	<input type="radio"/>
17. The required textbook was useful.	<input type="radio"/>	<input type="radio"/>	<input type="radio"/>	<input type="radio"/>	<input checked="" type="radio"/>	<input type="radio"/>
18. The instructor used instructional media (video tapes, computers, etc.) effectively.	<input checked="" type="radio"/>	<input type="radio"/>	<input type="radio"/>	<input type="radio"/>	<input type="radio"/>	<input type="radio"/>
19. The instructor clearly explained the course requirements.	<input type="radio"/>	<input checked="" type="radio"/>	<input type="radio"/>	<input type="radio"/>	<input type="radio"/>	<input type="radio"/>
20. The instructor emphasized the important course material.	<input type="radio"/>	<input checked="" type="radio"/>	<input type="radio"/>	<input type="radio"/>	<input type="radio"/>	<input type="radio"/>
21. The instructor used class time effectively.	<input type="radio"/>	<input checked="" type="radio"/>	<input type="radio"/>	<input type="radio"/>	<input type="radio"/>	<input type="radio"/>
22. The instructor was helpful when I needed assistance.	<input type="radio"/>	<input type="radio"/>	<input type="radio"/>	<input type="radio"/>	<input checked="" type="radio"/>	<input type="radio"/>
23. The instructor invited questions on the course material.	<input checked="" type="radio"/>	<input type="radio"/>	<input type="radio"/>	<input type="radio"/>	<input type="radio"/>	<input type="radio"/>
24. The instructor's voice was used effectively.	<input type="radio"/>	<input type="radio"/>	<input checked="" type="radio"/>	<input type="radio"/>	<input type="radio"/>	<input type="radio"/>
25. The course handouts were useful.	<input type="radio"/>	<input checked="" type="radio"/>	<input type="radio"/>	<input type="radio"/>	<input type="radio"/>	<input type="radio"/>
26. The instructor began classes on time.	<input type="radio"/>	<input checked="" type="radio"/>	<input type="radio"/>	<input type="radio"/>	<input type="radio"/>	<input type="radio"/>
27. Visual aids, for example, overheads, were clear and easy to read.	<input checked="" type="radio"/>	<input type="radio"/>	<input type="radio"/>	<input type="radio"/>	<input type="radio"/>	<input type="radio"/>
28. Tests and assignments were assessed and returned in a reasonable time.	<input checked="" type="radio"/>	<input type="radio"/>	<input type="radio"/>	<input type="radio"/>	<input type="radio"/>	<input type="radio"/>

DO NOT MARK IN THIS AREA

633108



Student Opinion of Instructional Quality Survey

USE DARK PENCIL ONLY

INSTRUCTOR NAME: Ed Casas

COURSE NUMBER: ELE X 4550

SET: 4A

DATE: May 14, 2015

BCIT is committed to providing high quality instruction. You can help by providing thoughtful and honest responses to each of the statements below. The information you provide will be used by instructors to improve instruction. This form is to be returned to the proctor. The instructor will not have access to this data until after marks committee meetings have been completed. Thank you for taking the time to provide your feedback.

SECTION ONE:

Please fill in circle completely; using dark pencil and pressing firmly.

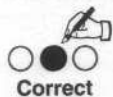

	4	3	2	1	N-O
1. The instructor explained the practical applications of the course content.	<input checked="" type="radio"/>	<input type="radio"/>	<input type="radio"/>	<input type="radio"/>	<input type="radio"/>
2. The instructor's pace of delivery was appropriate.	<input type="radio"/>	<input checked="" type="radio"/>	<input type="radio"/>	<input type="radio"/>	<input type="radio"/>
3. The instructor responded effectively to student questions and comments.	<input checked="" type="radio"/>	<input type="radio"/>	<input type="radio"/>	<input type="radio"/>	<input type="radio"/>
4. The instructor followed the course outline or explained why changes were necessary.	<input checked="" type="radio"/>	<input type="radio"/>	<input type="radio"/>	<input type="radio"/>	<input type="radio"/>
5. Exams tested the material that was taught.	<input type="radio"/>	<input checked="" type="radio"/>	<input type="radio"/>	<input type="radio"/>	<input type="radio"/>
6. The instructor expressed ideas clearly.	<input type="radio"/>	<input checked="" type="radio"/>	<input type="radio"/>	<input type="radio"/>	<input type="radio"/>
7. The instructor presented the course material in a well-organized manner.	<input type="radio"/>	<input checked="" type="radio"/>	<input type="radio"/>	<input type="radio"/>	<input type="radio"/>
8. The instructor was receptive to student views and suggestions.	<input checked="" type="radio"/>	<input type="radio"/>	<input type="radio"/>	<input type="radio"/>	<input type="radio"/>
9. The instructor provided sufficient opportunities to evaluate learning.	<input checked="" type="radio"/>	<input type="radio"/>	<input type="radio"/>	<input type="radio"/>	<input type="radio"/>
10. The instructor was prepared for class.	<input type="radio"/>	<input checked="" type="radio"/>	<input type="radio"/>	<input type="radio"/>	<input type="radio"/>
11. The assignments and exams were fair.	<input checked="" type="radio"/>	<input type="radio"/>	<input type="radio"/>	<input type="radio"/>	<input type="radio"/>
12. The instructor's handwriting was clear.	<input checked="" type="radio"/>	<input type="radio"/>	<input type="radio"/>	<input type="radio"/>	<input type="radio"/>
13. The instructor's teaching methods were effective.	<input type="radio"/>	<input checked="" type="radio"/>	<input type="radio"/>	<input type="radio"/>	<input type="radio"/>
14. The instructor was accessible outside of class time (office hours, e-mail, etc.).	<input type="radio"/>	<input checked="" type="radio"/>	<input type="radio"/>	<input type="radio"/>	<input type="radio"/>
15. Course assignments helped me learn.	<input type="radio"/>	<input checked="" type="radio"/>	<input type="radio"/>	<input type="radio"/>	<input type="radio"/>
16. The instructor was enthusiastic when presenting course material.	<input checked="" type="radio"/>	<input type="radio"/>	<input type="radio"/>	<input type="radio"/>	<input type="radio"/>
17. The required textbook was useful.	<input type="radio"/>	<input type="radio"/>	<input type="radio"/>	<input type="radio"/>	<input checked="" type="radio"/>
18. The instructor used instructional media (video tapes, computers, etc.) effectively.	<input type="radio"/>	<input checked="" type="radio"/>	<input type="radio"/>	<input type="radio"/>	<input type="radio"/>
19. The instructor clearly explained the course requirements.	<input type="radio"/>	<input checked="" type="radio"/>	<input type="radio"/>	<input type="radio"/>	<input type="radio"/>
20. The instructor emphasized the important course material.	<input type="radio"/>	<input checked="" type="radio"/>	<input type="radio"/>	<input type="radio"/>	<input type="radio"/>
21. The instructor used class time effectively.	<input type="radio"/>	<input checked="" type="radio"/>	<input type="radio"/>	<input type="radio"/>	<input type="radio"/>
22. The instructor was helpful when I needed assistance.	<input checked="" type="radio"/>	<input type="radio"/>	<input type="radio"/>	<input type="radio"/>	<input type="radio"/>
23. The instructor invited questions on the course material.	<input checked="" type="radio"/>	<input type="radio"/>	<input type="radio"/>	<input type="radio"/>	<input type="radio"/>
24. The instructor's voice was used effectively.	<input checked="" type="radio"/>	<input type="radio"/>	<input type="radio"/>	<input type="radio"/>	<input type="radio"/>
25. The course handouts were useful.	<input type="radio"/>	<input type="radio"/>	<input type="radio"/>	<input type="radio"/>	<input checked="" type="radio"/>
26. The instructor began classes on time.	<input type="radio"/>	<input checked="" type="radio"/>	<input type="radio"/>	<input type="radio"/>	<input type="radio"/>
27. Visual aids, for example, overheads, were clear and easy to read.	<input checked="" type="radio"/>	<input type="radio"/>	<input type="radio"/>	<input type="radio"/>	<input type="radio"/>
28. Tests and assignments were assessed and returned in a reasonable time.	<input type="radio"/>	<input checked="" type="radio"/>	<input type="radio"/>	<input type="radio"/>	<input type="radio"/>

DO NOT MARK IN THIS AREA



633104



Student Opinion of Instructional Quality Survey

SECTION TWO: These comments are intended for your instructor.

What did you like best about the instructor's teaching?

What suggestions do you have to help improve the instructor's effectiveness?

Additional questions as supplied by the instructor:



Student Opinion of Instructional Quality Survey

USE DARK PENCIL ONLY

INSTRUCTOR NAME: Ed Casas COURSE NUMBER: ELEX 4550

SET: A DATE: May 14, 2015

BCIT is committed to providing high quality instruction. You can help by providing thoughtful and honest responses to each of the statements below. The information you provide will be used by instructors to improve instruction. This form is to be returned to the proctor. The instructor will not have access to this data until after marks committee meetings have been completed. Thank you for taking the time to provide your feedback.

SECTION ONE:

Please fill in circle completely; using dark pencil and pressing firmly.



Correct



Incorrect

	4	3	2	1	N-O
1. The instructor explained the practical applications of the course content.	<input type="radio"/>	<input checked="" type="radio"/>	<input type="radio"/>	<input type="radio"/>	<input type="radio"/>
2. The instructor's pace of delivery was appropriate.	<input type="radio"/>	<input checked="" type="radio"/>	<input type="radio"/>	<input type="radio"/>	<input type="radio"/>
3. The instructor responded effectively to student questions and comments.	<input type="radio"/>	<input checked="" type="radio"/>	<input type="radio"/>	<input type="radio"/>	<input type="radio"/>
4. The instructor followed the course outline or explained why changes were necessary.	<input type="radio"/>	<input checked="" type="radio"/>	<input type="radio"/>	<input type="radio"/>	<input type="radio"/>
5. Exams tested the material that was taught.	<input type="radio"/>	<input checked="" type="radio"/>	<input type="radio"/>	<input type="radio"/>	<input type="radio"/>
6. The instructor expressed ideas clearly.	<input type="radio"/>	<input type="radio"/>	<input checked="" type="radio"/>	<input type="radio"/>	<input type="radio"/>
7. The instructor presented the course material in a well-organized manner.	<input type="radio"/>	<input checked="" type="radio"/>	<input type="radio"/>	<input type="radio"/>	<input type="radio"/>
8. The instructor was receptive to student views and suggestions.	<input type="radio"/>	<input checked="" type="radio"/>	<input type="radio"/>	<input type="radio"/>	<input type="radio"/>
9. The instructor provided sufficient opportunities to evaluate learning.	<input type="radio"/>	<input checked="" type="radio"/>	<input type="radio"/>	<input type="radio"/>	<input type="radio"/>
10. The instructor was prepared for class.	<input type="radio"/>	<input checked="" type="radio"/>	<input type="radio"/>	<input type="radio"/>	<input type="radio"/>
11. The assignments and exams were fair.	<input type="radio"/>	<input checked="" type="radio"/>	<input type="radio"/>	<input type="radio"/>	<input type="radio"/>
12. The instructor's handwriting was clear.	<input type="radio"/>	<input checked="" type="radio"/>	<input type="radio"/>	<input type="radio"/>	<input type="radio"/>
13. The instructor's teaching methods were effective.	<input type="radio"/>	<input type="radio"/>	<input checked="" type="radio"/>	<input type="radio"/>	<input type="radio"/>
14. The instructor was accessible outside of class time (office hours, e-mail, etc.).	<input type="radio"/>	<input checked="" type="radio"/>	<input type="radio"/>	<input type="radio"/>	<input type="radio"/>
15. Course assignments helped me learn.	<input type="radio"/>	<input checked="" type="radio"/>	<input type="radio"/>	<input type="radio"/>	<input type="radio"/>
16. The instructor was enthusiastic when presenting course material.	<input type="radio"/>	<input checked="" type="radio"/>	<input type="radio"/>	<input type="radio"/>	<input type="radio"/>
17. The required textbook was useful.	<input type="radio"/>	<input type="radio"/>	<input checked="" type="radio"/>	<input type="radio"/>	<input type="radio"/>
18. The instructor used instructional media (video tapes, computers, etc.) effectively.	<input type="radio"/>	<input checked="" type="radio"/>	<input type="radio"/>	<input type="radio"/>	<input type="radio"/>
19. The instructor clearly explained the course requirements.	<input type="radio"/>	<input type="radio"/>	<input checked="" type="radio"/>	<input type="radio"/>	<input type="radio"/>
20. The instructor emphasized the important course material.	<input type="radio"/>	<input checked="" type="radio"/>	<input type="radio"/>	<input type="radio"/>	<input type="radio"/>
21. The instructor used class time effectively.	<input type="radio"/>	<input checked="" type="radio"/>	<input type="radio"/>	<input type="radio"/>	<input type="radio"/>
22. The instructor was helpful when I needed assistance.	<input type="radio"/>	<input checked="" type="radio"/>	<input type="radio"/>	<input type="radio"/>	<input type="radio"/>
23. The instructor invited questions on the course material.	<input type="radio"/>	<input checked="" type="radio"/>	<input type="radio"/>	<input type="radio"/>	<input type="radio"/>
24. The instructor's voice was used effectively.	<input type="radio"/>	<input checked="" type="radio"/>	<input type="radio"/>	<input type="radio"/>	<input type="radio"/>
25. The course handouts were useful.	<input type="radio"/>	<input checked="" type="radio"/>	<input type="radio"/>	<input type="radio"/>	<input type="radio"/>
26. The instructor began classes on time.	<input type="radio"/>	<input checked="" type="radio"/>	<input type="radio"/>	<input type="radio"/>	<input type="radio"/>
27. Visual aids, for example, overheads, were clear and easy to read.	<input type="radio"/>	<input checked="" type="radio"/>	<input type="radio"/>	<input type="radio"/>	<input type="radio"/>
28. Tests and assignments were assessed and returned in a reasonable time.	<input type="radio"/>	<input checked="" type="radio"/>	<input type="radio"/>	<input type="radio"/>	<input type="radio"/>

DO NOT MARK IN THIS AREA



633109



Student Opinion of Instructional Quality Survey

SECTION TWO: These comments are intended for your instructor.

What did you like best about the instructor's teaching?

What suggestions do you have to help improve the instructor's effectiveness?

Additional questions as supplied by the instructor:



Student Opinion of Instructional Quality Survey

USE DARK PENCIL ONLY

INSTRUCTOR NAME: Ed Casas

COURSE NUMBER: ELEX 4550

SET: _____

DATE: May 14, 2015

BCIT is committed to providing high quality instruction. You can help by providing thoughtful and honest responses to each of the statements below. The information you provide will be used by instructors to improve instruction. This form is to be returned to the proctor. The instructor will not have access to this data until after marks committee meetings have been completed. Thank you for taking the time to provide your feedback.

SECTION ONE:

Please fill in circle completely; using dark pencil and pressing firmly.

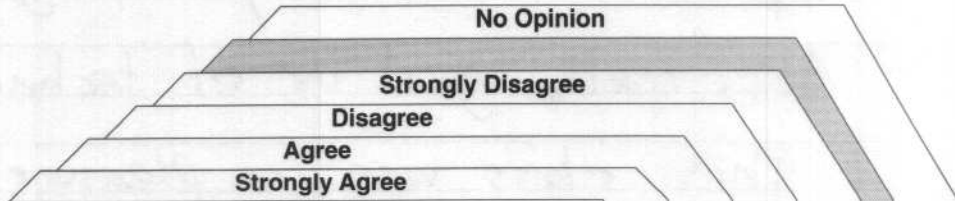

	4	3	2	1	N-O
1. The instructor explained the practical applications of the course content.	<input checked="" type="radio"/>	<input type="radio"/>	<input type="radio"/>	<input type="radio"/>	<input type="radio"/>
2. The instructor's pace of delivery was appropriate.	<input checked="" type="radio"/>	<input type="radio"/>	<input type="radio"/>	<input type="radio"/>	<input type="radio"/>
3. The instructor responded effectively to student questions and comments.	<input checked="" type="radio"/>	<input type="radio"/>	<input type="radio"/>	<input type="radio"/>	<input type="radio"/>
4. The instructor followed the course outline or explained why changes were necessary.	<input checked="" type="radio"/>	<input type="radio"/>	<input type="radio"/>	<input type="radio"/>	<input type="radio"/>
5. Exams tested the material that was taught.	<input checked="" type="radio"/>	<input type="radio"/>	<input type="radio"/>	<input type="radio"/>	<input type="radio"/>
6. The instructor expressed ideas clearly.	<input checked="" type="radio"/>	<input type="radio"/>	<input type="radio"/>	<input type="radio"/>	<input type="radio"/>
7. The instructor presented the course material in a well-organized manner.	<input type="radio"/>	<input checked="" type="radio"/>	<input type="radio"/>	<input type="radio"/>	<input type="radio"/>
8. The instructor was receptive to student views and suggestions.	<input checked="" type="radio"/>	<input type="radio"/>	<input type="radio"/>	<input type="radio"/>	<input type="radio"/>
9. The instructor provided sufficient opportunities to evaluate learning.	<input checked="" type="radio"/>	<input type="radio"/>	<input type="radio"/>	<input type="radio"/>	<input type="radio"/>
10. The instructor was prepared for class.	<input type="radio"/>	<input checked="" type="radio"/>	<input type="radio"/>	<input type="radio"/>	<input type="radio"/>
11. The assignments and exams were fair.	<input checked="" type="radio"/>	<input type="radio"/>	<input type="radio"/>	<input type="radio"/>	<input type="radio"/>
12. The instructor's handwriting was clear.	<input checked="" type="radio"/>	<input type="radio"/>	<input type="radio"/>	<input type="radio"/>	<input type="radio"/>
13. The instructor's teaching methods were effective.	<input checked="" type="radio"/>	<input type="radio"/>	<input type="radio"/>	<input type="radio"/>	<input type="radio"/>
14. The instructor was accessible outside of class time (office hours, e-mail, etc.).	<input checked="" type="radio"/>	<input type="radio"/>	<input type="radio"/>	<input type="radio"/>	<input type="radio"/>
15. Course assignments helped me learn.	<input checked="" type="radio"/>	<input type="radio"/>	<input type="radio"/>	<input type="radio"/>	<input type="radio"/>
16. The instructor was enthusiastic when presenting course material.	<input checked="" type="radio"/>	<input type="radio"/>	<input type="radio"/>	<input type="radio"/>	<input type="radio"/>
17. The required textbook was useful.	<input type="radio"/>	<input type="radio"/>	<input type="radio"/>	<input type="radio"/>	<input checked="" type="radio"/>
18. The instructor used instructional media (video tapes, computers, etc.) effectively.	<input checked="" type="radio"/>	<input type="radio"/>	<input type="radio"/>	<input type="radio"/>	<input type="radio"/>
19. The instructor clearly explained the course requirements.	<input checked="" type="radio"/>	<input type="radio"/>	<input type="radio"/>	<input type="radio"/>	<input type="radio"/>
20. The instructor emphasized the important course material.	<input checked="" type="radio"/>	<input type="radio"/>	<input type="radio"/>	<input type="radio"/>	<input type="radio"/>
21. The instructor used class time effectively.	<input checked="" type="radio"/>	<input type="radio"/>	<input type="radio"/>	<input type="radio"/>	<input type="radio"/>
22. The instructor was helpful when I needed assistance.	<input checked="" type="radio"/>	<input type="radio"/>	<input type="radio"/>	<input type="radio"/>	<input type="radio"/>
23. The instructor invited questions on the course material.	<input checked="" type="radio"/>	<input type="radio"/>	<input type="radio"/>	<input type="radio"/>	<input type="radio"/>
24. The instructor's voice was used effectively.	<input checked="" type="radio"/>	<input type="radio"/>	<input type="radio"/>	<input type="radio"/>	<input type="radio"/>
25. The course handouts were useful.	<input checked="" type="radio"/>	<input type="radio"/>	<input type="radio"/>	<input type="radio"/>	<input type="radio"/>
26. The instructor began classes on time.	<input checked="" type="radio"/>	<input type="radio"/>	<input type="radio"/>	<input type="radio"/>	<input type="radio"/>
27. Visual aids, for example, overheads, were clear and easy to read.	<input checked="" type="radio"/>	<input type="radio"/>	<input type="radio"/>	<input type="radio"/>	<input type="radio"/>
28. Tests and assignments were assessed and returned in a reasonable time.	<input checked="" type="radio"/>	<input type="radio"/>	<input type="radio"/>	<input type="radio"/>	<input type="radio"/>

DO NOT MARK IN THIS AREA

633113



Student Opinion of Instructional Quality Survey

SECTION TWO: These comments are intended for your instructor.

What did you like best about the instructor's teaching?

Super enthusiastic! Very knowledgable. So patient.
Also, really good use of technology.
This class was a pleasure to be in :)

What suggestions do you have to help improve the instructor's effectiveness?

Maybe space assignments out more evenly?
I guess that wasn't bad though, it
kinda helped with studying at the end.

Additional questions as supplied by the instructor: