

Instructor: Casas, Ed  
 Course: ELEX 3525  
 Set: 18121  
 Surveys: 13

## Student Survey Summary REPORT TO THE INSTRUCTOR

Term: 201610  
 Survey Date: May-16-16  
 Report Date: Jun-07-16 10:11  
 School: Energy

	Strongly Agree (4)	Agree (3)	Disagree (2)	Strongly Disagree (1)	N-O	n	Mean	Median
<b># Communication Skills</b>								
2 Pace of delivery appropriate	67%	33%				12	3.7	4.0
6 Expressed ideas clearly	75%	17%		8%		12	3.6	4.0
24 Voice used effectively	83%		8%	8%		12	3.6	4.0
<b>Cluster average</b>	<b>75%</b>	<b>17%</b>	<b>3%</b>	<b>6%</b>			<b>3.6</b>	<b>4.0</b>
<b># Instructional Organization</b>								
4 Followed course outline	92%	8%				12	3.9	4.0
7 Presentation well organized	75%	25%				12	3.8	4.0
10 Prepared for class	92%	8%				12	3.9	4.0
17 Required textbook useful	71%	29%			42%	12	3.7	4.0
19 Course requirement clear	92%			8%		12	3.8	4.0
25 Handouts useful	92%	8%				12	3.9	4.0
<b>Cluster average</b>	<b>87%</b>	<b>12%</b>	<b>1%</b>	<b>7%</b>			<b>3.8</b>	<b>4.0</b>
<b># Evaluation &amp; Assessment</b>								
5 Exams tested material taught	83%	17%				12	3.8	4.0
9 Opportunities to evaluate learning	92%		8%			12	3.8	4.0
11 Assignments & exams fair	58%	33%		8%		12	3.4	4.0
15 Assignments helped me learn	83%	8%		8%		12	3.7	4.0
<b>Cluster average</b>	<b>79%</b>	<b>15%</b>	<b>2%</b>	<b>4%</b>			<b>3.7</b>	<b>4.0</b>
<b># Timeliness</b>								
14 Available outside of class time	92%	8%				12	3.9	4.0
21 Used class time effectively	92%	8%				12	3.9	4.0
26 Began classes on time	83%	17%				12	3.8	4.0
28 Tests & assignments assessed in time	67%	33%				12	3.7	4.0
<b>Cluster average</b>	<b>83%</b>	<b>17%</b>					<b>3.8</b>	<b>4.0</b>
<b># Interpersonal Skills</b>								
3 Responded to questions & comments	92%	8%				12	3.9	4.0
8 Receptive to student views	92%			8%		12	3.8	4.0
16 Enthusiastic when presenting material	92%			8%		12	3.8	4.0
<b>Cluster average</b>	<b>92%</b>	<b>3%</b>		<b>6%</b>			<b>3.8</b>	<b>4.0</b>
<b># Instructional Skills</b>								
1 Explained course contents applications	83%	17%				12	3.8	4.0
12 Handwriting was clear	92%	8%				12	3.9	4.0
13 Teaching methods effective	83%	8%		8%		12	3.7	4.0
18 Used instructional media effectively	75%	25%				12	3.8	4.0
20 Emphasized important material	73%	27%			8%	12	3.7	4.0
22 Was helpful when I needed assistance	83%	17%				12	3.8	4.0
23 Invited questions	83%	17%				12	3.8	4.0
27 Visual aids were clear	83%	8%	8%			12	3.8	4.0
<b>Cluster average</b>	<b>82%</b>	<b>16%</b>	<b>1%</b>	<b>1%</b>	<b>1%</b>		<b>3.8</b>	<b>4.0</b>

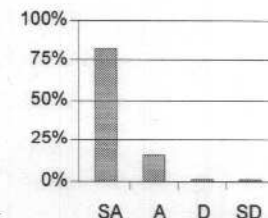
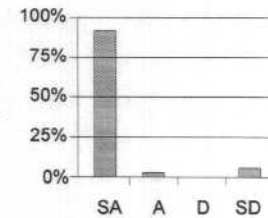
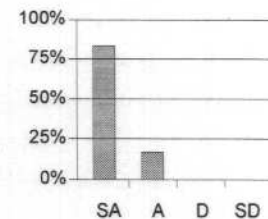
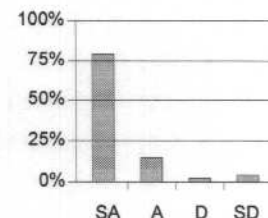
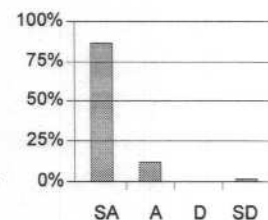
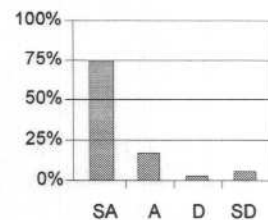





# Student Opinion of Instructional Quality Survey

USE DARK PENCIL ONLY

INSTRUCTOR NAME: Ed Casas COURSE NUMBER: ELEX 3525  
 SET: A DATE: 2016.05.16

BCIT is committed to providing high quality instruction. You can help by providing thoughtful and honest responses to each of the statements below. The information you provide will be used by instructors to improve instruction. This form is to be returned to the proctor. The instructor will not have access to this data until after marks committee meetings have been completed. Thank you for taking the time to provide your feedback.

## SECTION ONE:

Please fill in circle completely; using dark pencil and pressing firmly.

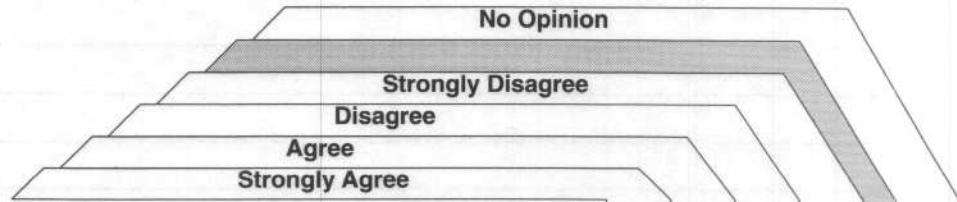

	4	3	2	1	N-O
1. The instructor explained the practical applications of the course content.	<input checked="" type="radio"/>	<input type="radio"/>	<input type="radio"/>	<input type="radio"/>	<input type="radio"/>
2. The instructor's pace of delivery was appropriate.	<input checked="" type="radio"/>	<input type="radio"/>	<input type="radio"/>	<input type="radio"/>	<input type="radio"/>
3. The instructor responded effectively to student questions and comments.	<input checked="" type="radio"/>	<input type="radio"/>	<input type="radio"/>	<input type="radio"/>	<input type="radio"/>
4. The instructor followed the course outline or explained why changes were necessary.	<input checked="" type="radio"/>	<input type="radio"/>	<input type="radio"/>	<input type="radio"/>	<input type="radio"/>
5. Exams tested the material that was taught.	<input checked="" type="radio"/>	<input type="radio"/>	<input type="radio"/>	<input type="radio"/>	<input type="radio"/>
6. The instructor expressed ideas clearly.	<input checked="" type="radio"/>	<input type="radio"/>	<input type="radio"/>	<input type="radio"/>	<input type="radio"/>
7. The instructor presented the course material in a well-organized manner.	<input checked="" type="radio"/>	<input type="radio"/>	<input type="radio"/>	<input type="radio"/>	<input type="radio"/>
8. The instructor was receptive to student views and suggestions.	<input checked="" type="radio"/>	<input type="radio"/>	<input type="radio"/>	<input type="radio"/>	<input type="radio"/>
9. The instructor provided sufficient opportunities to evaluate learning.	<input checked="" type="radio"/>	<input type="radio"/>	<input type="radio"/>	<input type="radio"/>	<input type="radio"/>
10. The instructor was prepared for class.	<input checked="" type="radio"/>	<input type="radio"/>	<input type="radio"/>	<input type="radio"/>	<input type="radio"/>
11. The assignments and exams were fair.	<input checked="" type="radio"/>	<input type="radio"/>	<input type="radio"/>	<input type="radio"/>	<input type="radio"/>
12. The instructor's handwriting was clear.	<input checked="" type="radio"/>	<input type="radio"/>	<input type="radio"/>	<input type="radio"/>	<input type="radio"/>
13. The instructor's teaching methods were effective.	<input checked="" type="radio"/>	<input type="radio"/>	<input type="radio"/>	<input type="radio"/>	<input type="radio"/>
14. The instructor was accessible outside of class time (office hours, e-mail, etc.).	<input checked="" type="radio"/>	<input type="radio"/>	<input type="radio"/>	<input type="radio"/>	<input type="radio"/>
15. Course assignments helped me learn.	<input checked="" type="radio"/>	<input type="radio"/>	<input type="radio"/>	<input type="radio"/>	<input type="radio"/>
16. The instructor was enthusiastic when presenting course material.	<input checked="" type="radio"/>	<input type="radio"/>	<input type="radio"/>	<input type="radio"/>	<input type="radio"/>
17. The required textbook was useful.	<input checked="" type="radio"/>	<input type="radio"/>	<input type="radio"/>	<input type="radio"/>	<input type="radio"/>
18. The instructor used instructional media (video tapes, computers, etc.) effectively.	<input checked="" type="radio"/>	<input type="radio"/>	<input type="radio"/>	<input type="radio"/>	<input type="radio"/>
19. The instructor clearly explained the course requirements.	<input checked="" type="radio"/>	<input type="radio"/>	<input type="radio"/>	<input type="radio"/>	<input type="radio"/>
20. The instructor emphasized the important course material.	<input checked="" type="radio"/>	<input type="radio"/>	<input type="radio"/>	<input type="radio"/>	<input type="radio"/>
21. The instructor used class time effectively.	<input checked="" type="radio"/>	<input type="radio"/>	<input type="radio"/>	<input type="radio"/>	<input type="radio"/>
22. The instructor was helpful when I needed assistance.	<input checked="" type="radio"/>	<input type="radio"/>	<input type="radio"/>	<input type="radio"/>	<input type="radio"/>
23. The instructor invited questions on the course material.	<input checked="" type="radio"/>	<input type="radio"/>	<input type="radio"/>	<input type="radio"/>	<input type="radio"/>
24. The instructor's voice was used effectively.	<input checked="" type="radio"/>	<input type="radio"/>	<input type="radio"/>	<input type="radio"/>	<input type="radio"/>
25. The course handouts were useful.	<input checked="" type="radio"/>	<input type="radio"/>	<input type="radio"/>	<input type="radio"/>	<input type="radio"/>
26. The instructor began classes on time.	<input checked="" type="radio"/>	<input type="radio"/>	<input type="radio"/>	<input type="radio"/>	<input type="radio"/>
27. Visual aids, for example, overheads, were clear and easy to read.	<input checked="" type="radio"/>	<input type="radio"/>	<input type="radio"/>	<input type="radio"/>	<input type="radio"/>
28. Tests and assignments were assessed and returned in a reasonable time.	<input checked="" type="radio"/>	<input type="radio"/>	<input type="radio"/>	<input type="radio"/>	<input type="radio"/>

DO NOT MARK IN THIS AREA



# Student Opinion of Instructional Quality Survey

## SECTION TWO: These comments are intended for your instructor.

What did you like best about the instructor's teaching?

---

---

---

---

---

---

---

---

---

---

What suggestions do you have to help improve the instructor's effectiveness?

---

---

---

---

---

---

---

---

---

---

Additional questions as supplied by the instructor:

---

---

---

---

---

---

---

---

---

---



# Student Opinion of Instructional Quality Survey

USE DARK PENCIL ONLY

INSTRUCTOR NAME: Ed Casas

COURSE NUMBER: ELEX 3525

SET: \_\_\_\_\_

DATE: \_\_\_\_\_

BCIT is committed to providing high quality instruction. You can help by providing thoughtful and honest responses to each of the statements below. The information you provide will be used by instructors to improve instruction. This form is to be returned to the proctor. The instructor will not have access to this data until after marks committee meetings have been completed. Thank you for taking the time to provide your feedback.

## SECTION ONE:

Please fill in circle completely; using dark pencil and pressing firmly.

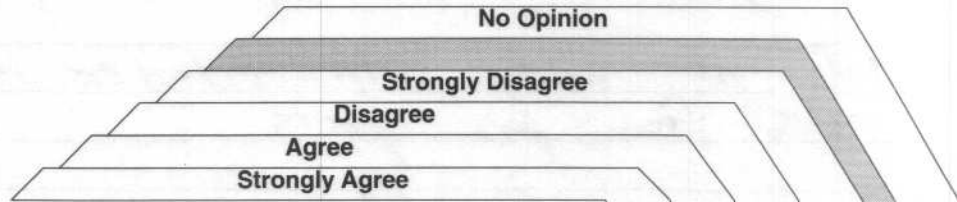
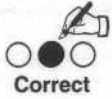

	4	3	2	1	N-O
1. The instructor explained the practical applications of the course content.	<input checked="" type="radio"/>	<input type="radio"/>	<input type="radio"/>	<input type="radio"/>	<input type="radio"/>
2. The instructor's pace of delivery was appropriate.	<input checked="" type="radio"/>	<input type="radio"/>	<input type="radio"/>	<input type="radio"/>	<input type="radio"/>
3. The instructor responded effectively to student questions and comments.	<input checked="" type="radio"/>	<input type="radio"/>	<input type="radio"/>	<input type="radio"/>	<input type="radio"/>
4. The instructor followed the course outline or explained why changes were necessary.	<input checked="" type="radio"/>	<input type="radio"/>	<input type="radio"/>	<input type="radio"/>	<input type="radio"/>
5. Exams tested the material that was taught.	<input checked="" type="radio"/>	<input type="radio"/>	<input type="radio"/>	<input type="radio"/>	<input type="radio"/>
6. The instructor expressed ideas clearly.	<input checked="" type="radio"/>	<input type="radio"/>	<input type="radio"/>	<input type="radio"/>	<input type="radio"/>
7. The instructor presented the course material in a well-organized manner.	<input checked="" type="radio"/>	<input type="radio"/>	<input type="radio"/>	<input type="radio"/>	<input type="radio"/>
8. The instructor was receptive to student views and suggestions.	<input checked="" type="radio"/>	<input type="radio"/>	<input type="radio"/>	<input type="radio"/>	<input type="radio"/>
9. The instructor provided sufficient opportunities to evaluate learning.	<input checked="" type="radio"/>	<input type="radio"/>	<input type="radio"/>	<input type="radio"/>	<input type="radio"/>
10. The instructor was prepared for class.	<input checked="" type="radio"/>	<input type="radio"/>	<input type="radio"/>	<input type="radio"/>	<input type="radio"/>
11. The assignments and exams were fair.	<input checked="" type="radio"/>	<input type="radio"/>	<input type="radio"/>	<input type="radio"/>	<input type="radio"/>
12. The instructor's handwriting was clear.	<input checked="" type="radio"/>	<input type="radio"/>	<input type="radio"/>	<input type="radio"/>	<input type="radio"/>
13. The instructor's teaching methods were effective.	<input checked="" type="radio"/>	<input type="radio"/>	<input type="radio"/>	<input type="radio"/>	<input type="radio"/>
14. The instructor was accessible outside of class time (office hours, e-mail, etc.).	<input checked="" type="radio"/>	<input type="radio"/>	<input type="radio"/>	<input type="radio"/>	<input type="radio"/>
15. Course assignments helped me learn.	<input checked="" type="radio"/>	<input type="radio"/>	<input type="radio"/>	<input type="radio"/>	<input type="radio"/>
16. The instructor was enthusiastic when presenting course material.	<input checked="" type="radio"/>	<input type="radio"/>	<input type="radio"/>	<input type="radio"/>	<input type="radio"/>
17. The required textbook was useful.	<input checked="" type="radio"/>	<input type="radio"/>	<input type="radio"/>	<input type="radio"/>	<input type="radio"/>
18. The instructor used instructional media (video tapes, computers, etc.) effectively.	<input checked="" type="radio"/>	<input type="radio"/>	<input type="radio"/>	<input type="radio"/>	<input type="radio"/>
19. The instructor clearly explained the course requirements.	<input checked="" type="radio"/>	<input type="radio"/>	<input type="radio"/>	<input type="radio"/>	<input type="radio"/>
20. The instructor emphasized the important course material.	<input checked="" type="radio"/>	<input type="radio"/>	<input type="radio"/>	<input type="radio"/>	<input type="radio"/>
21. The instructor used class time effectively.	<input checked="" type="radio"/>	<input type="radio"/>	<input type="radio"/>	<input type="radio"/>	<input type="radio"/>
22. The instructor was helpful when I needed assistance.	<input checked="" type="radio"/>	<input type="radio"/>	<input type="radio"/>	<input type="radio"/>	<input type="radio"/>
23. The instructor invited questions on the course material.	<input checked="" type="radio"/>	<input type="radio"/>	<input type="radio"/>	<input type="radio"/>	<input type="radio"/>
24. The instructor's voice was used effectively.	<input checked="" type="radio"/>	<input type="radio"/>	<input type="radio"/>	<input type="radio"/>	<input type="radio"/>
25. The course handouts were useful.	<input checked="" type="radio"/>	<input type="radio"/>	<input type="radio"/>	<input type="radio"/>	<input type="radio"/>
26. The instructor began classes on time.	<input checked="" type="radio"/>	<input type="radio"/>	<input type="radio"/>	<input type="radio"/>	<input type="radio"/>
27. Visual aids, for example, overheads, were clear and easy to read.	<input checked="" type="radio"/>	<input type="radio"/>	<input type="radio"/>	<input type="radio"/>	<input type="radio"/>
28. Tests and assignments were assessed and returned in a reasonable time.	<input checked="" type="radio"/>	<input type="radio"/>	<input type="radio"/>	<input type="radio"/>	<input type="radio"/>

DO NOT MARK IN THIS AREA



663897



# Student Opinion of Instructional Quality Survey

## SECTION TWO: These comments are intended for your instructor.

What did you like best about the instructor's teaching?

Always available through email/in person for questions.  
Lots of notes with detailed info, access to notes from past years.

What suggestions do you have to help improve the instructor's effectiveness?

Additional questions as supplied by the instructor:



# Student Opinion of Instructional Quality Survey

USE DARK PENCIL ONLY

INSTRUCTOR NAME: Ed Casas COURSE NUMBER: ELEX 3525

SET: \_\_\_\_\_ DATE: \_\_\_\_\_

BCIT is committed to providing high quality instruction. You can help by providing thoughtful and honest responses to each of the statements below. The information you provide will be used by instructors to improve instruction. This form is to be returned to the proctor. The instructor will not have access to this data until after marks committee meetings have been completed. Thank you for taking the time to provide your feedback.

## SECTION ONE:

Please fill in circle completely; using dark pencil and pressing firmly.



Correct



Incorrect

	4	3	2	1	N-O
1. The instructor explained the practical applications of the course content.	<input checked="" type="radio"/>	<input type="radio"/>	<input type="radio"/>	<input type="radio"/>	<input type="radio"/>
2. The instructor's pace of delivery was appropriate.	<input checked="" type="radio"/>	<input type="radio"/>	<input type="radio"/>	<input type="radio"/>	<input type="radio"/>
3. The instructor responded effectively to student questions and comments.	<input checked="" type="radio"/>	<input type="radio"/>	<input type="radio"/>	<input type="radio"/>	<input type="radio"/>
4. The instructor followed the course outline or explained why changes were necessary.	<input checked="" type="radio"/>	<input type="radio"/>	<input type="radio"/>	<input type="radio"/>	<input type="radio"/>
5. Exams tested the material that was taught.	<input checked="" type="radio"/>	<input type="radio"/>	<input type="radio"/>	<input type="radio"/>	<input type="radio"/>
6. The instructor expressed ideas clearly.	<input checked="" type="radio"/>	<input type="radio"/>	<input type="radio"/>	<input type="radio"/>	<input type="radio"/>
7. The instructor presented the course material in a well-organized manner.	<input checked="" type="radio"/>	<input type="radio"/>	<input type="radio"/>	<input type="radio"/>	<input type="radio"/>
8. The instructor was receptive to student views and suggestions.	<input checked="" type="radio"/>	<input type="radio"/>	<input type="radio"/>	<input type="radio"/>	<input type="radio"/>
9. The instructor provided sufficient opportunities to evaluate learning.	<input checked="" type="radio"/>	<input type="radio"/>	<input type="radio"/>	<input type="radio"/>	<input type="radio"/>
10. The instructor was prepared for class.	<input checked="" type="radio"/>	<input type="radio"/>	<input type="radio"/>	<input type="radio"/>	<input type="radio"/>
11. The assignments and exams were fair.	<input checked="" type="radio"/>	<input type="radio"/>	<input type="radio"/>	<input type="radio"/>	<input type="radio"/>
12. The instructor's handwriting was clear.	<input checked="" type="radio"/>	<input type="radio"/>	<input type="radio"/>	<input type="radio"/>	<input type="radio"/>
13. The instructor's teaching methods were effective.	<input checked="" type="radio"/>	<input type="radio"/>	<input type="radio"/>	<input type="radio"/>	<input type="radio"/>
14. The instructor was accessible outside of class time (office hours, e-mail, etc.).	<input checked="" type="radio"/>	<input type="radio"/>	<input type="radio"/>	<input type="radio"/>	<input type="radio"/>
15. Course assignments helped me learn.	<input checked="" type="radio"/>	<input type="radio"/>	<input type="radio"/>	<input type="radio"/>	<input type="radio"/>
16. The instructor was enthusiastic when presenting course material.	<input checked="" type="radio"/>	<input type="radio"/>	<input type="radio"/>	<input type="radio"/>	<input type="radio"/>
17. The required textbook was useful.	<input type="radio"/>	<input type="radio"/>	<input type="radio"/>	<input type="radio"/>	<input checked="" type="radio"/>
18. The instructor used instructional media (video tapes, computers, etc.) effectively.	<input checked="" type="radio"/>	<input type="radio"/>	<input type="radio"/>	<input type="radio"/>	<input type="radio"/>
19. The instructor clearly explained the course requirements.	<input checked="" type="radio"/>	<input type="radio"/>	<input type="radio"/>	<input type="radio"/>	<input type="radio"/>
20. The instructor emphasized the important course material.	<input checked="" type="radio"/>	<input type="radio"/>	<input type="radio"/>	<input type="radio"/>	<input type="radio"/>
21. The instructor used class time effectively.	<input checked="" type="radio"/>	<input type="radio"/>	<input type="radio"/>	<input type="radio"/>	<input type="radio"/>
22. The instructor was helpful when I needed assistance.	<input checked="" type="radio"/>	<input type="radio"/>	<input type="radio"/>	<input type="radio"/>	<input type="radio"/>
23. The instructor invited questions on the course material.	<input checked="" type="radio"/>	<input type="radio"/>	<input type="radio"/>	<input type="radio"/>	<input type="radio"/>
24. The instructor's voice was used effectively.	<input checked="" type="radio"/>	<input type="radio"/>	<input type="radio"/>	<input type="radio"/>	<input type="radio"/>
25. The course handouts were useful.	<input checked="" type="radio"/>	<input type="radio"/>	<input type="radio"/>	<input type="radio"/>	<input type="radio"/>
26. The instructor began classes on time.	<input checked="" type="radio"/>	<input type="radio"/>	<input type="radio"/>	<input type="radio"/>	<input type="radio"/>
27. Visual aids, for example, overheads, were clear and easy to read.	<input checked="" type="radio"/>	<input type="radio"/>	<input type="radio"/>	<input type="radio"/>	<input type="radio"/>
28. Tests and assignments were assessed and returned in a reasonable time.	<input checked="" type="radio"/>	<input type="radio"/>	<input type="radio"/>	<input type="radio"/>	<input type="radio"/>

DO NOT MARK IN THIS AREA



# Student Opinion of Instructional Quality Survey

## SECTION TWO: These comments are intended for your instructor.

What did you like best about the instructor's teaching?

Thorough explanations.

What suggestions do you have to help improve the instructor's effectiveness?

More frequently posing of lecture exercises

Additional questions as supplied by the instructor:





# Student Opinion of Instructional Quality Survey

USE DARK PENCIL ONLY

INSTRUCTOR NAME: Ed Casaj COURSE NUMBER: ELTX 3525  
 SET: A DATE: May 16, 2016

BCIT is committed to providing high quality instruction. You can help by providing thoughtful and honest responses to each of the statements below. The information you provide will be used by instructors to improve instruction. This form is to be returned to the proctor. The instructor will not have access to this data until after marks committee meetings have been completed. Thank you for taking the time to provide your feedback.

## SECTION ONE:

Please fill in circle completely; using dark pencil and pressing firmly.

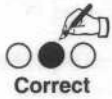

	4	3	2	1	N-O
1. The instructor explained the practical applications of the course content.	<input checked="" type="radio"/>	<input type="radio"/>	<input type="radio"/>	<input type="radio"/>	<input type="radio"/>
2. The instructor's pace of delivery was appropriate.	<input checked="" type="radio"/>	<input type="radio"/>	<input type="radio"/>	<input type="radio"/>	<input type="radio"/>
3. The instructor responded effectively to student questions and comments.	<input checked="" type="radio"/>	<input type="radio"/>	<input type="radio"/>	<input type="radio"/>	<input type="radio"/>
4. The instructor followed the course outline or explained why changes were necessary.	<input checked="" type="radio"/>	<input type="radio"/>	<input type="radio"/>	<input type="radio"/>	<input type="radio"/>
5. Exams tested the material that was taught.	<input checked="" type="radio"/>	<input type="radio"/>	<input type="radio"/>	<input type="radio"/>	<input type="radio"/>
6. The instructor expressed ideas clearly.	<input checked="" type="radio"/>	<input type="radio"/>	<input type="radio"/>	<input type="radio"/>	<input type="radio"/>
7. The instructor presented the course material in a well-organized manner.	<input checked="" type="radio"/>	<input type="radio"/>	<input type="radio"/>	<input type="radio"/>	<input type="radio"/>
8. The instructor was receptive to student views and suggestions.	<input checked="" type="radio"/>	<input type="radio"/>	<input type="radio"/>	<input type="radio"/>	<input type="radio"/>
9. The instructor provided sufficient opportunities to evaluate learning.	<input checked="" type="radio"/>	<input type="radio"/>	<input type="radio"/>	<input type="radio"/>	<input type="radio"/>
10. The instructor was prepared for class.	<input checked="" type="radio"/>	<input type="radio"/>	<input type="radio"/>	<input type="radio"/>	<input type="radio"/>
11. The assignments and exams were fair.	<input checked="" type="radio"/>	<input type="radio"/>	<input type="radio"/>	<input type="radio"/>	<input type="radio"/>
12. The instructor's handwriting was clear.	<input checked="" type="radio"/>	<input type="radio"/>	<input type="radio"/>	<input type="radio"/>	<input type="radio"/>
13. The instructor's teaching methods were effective.	<input checked="" type="radio"/>	<input type="radio"/>	<input type="radio"/>	<input type="radio"/>	<input type="radio"/>
14. The instructor was accessible outside of class time (office hours, e-mail, etc.).	<input checked="" type="radio"/>	<input type="radio"/>	<input type="radio"/>	<input type="radio"/>	<input type="radio"/>
15. Course assignments helped me learn.	<input checked="" type="radio"/>	<input type="radio"/>	<input type="radio"/>	<input type="radio"/>	<input type="radio"/>
16. The instructor was enthusiastic when presenting course material.	<input checked="" type="radio"/>	<input type="radio"/>	<input type="radio"/>	<input type="radio"/>	<input type="radio"/>
17. The required textbook was useful.	<input checked="" type="radio"/>	<input type="radio"/>	<input type="radio"/>	<input type="radio"/>	<input type="radio"/>
18. The instructor used instructional media (video tapes, computers, etc.) effectively.	<input checked="" type="radio"/>	<input type="radio"/>	<input type="radio"/>	<input type="radio"/>	<input type="radio"/>
19. The instructor clearly explained the course requirements.	<input checked="" type="radio"/>	<input type="radio"/>	<input type="radio"/>	<input type="radio"/>	<input type="radio"/>
20. The instructor emphasized the important course material.	<input checked="" type="radio"/>	<input type="radio"/>	<input type="radio"/>	<input type="radio"/>	<input type="radio"/>
21. The instructor used class time effectively.	<input checked="" type="radio"/>	<input type="radio"/>	<input type="radio"/>	<input type="radio"/>	<input type="radio"/>
22. The instructor was helpful when I needed assistance.	<input checked="" type="radio"/>	<input type="radio"/>	<input type="radio"/>	<input type="radio"/>	<input type="radio"/>
23. The instructor invited questions on the course material.	<input checked="" type="radio"/>	<input type="radio"/>	<input type="radio"/>	<input type="radio"/>	<input type="radio"/>
24. The instructor's voice was used effectively.	<input checked="" type="radio"/>	<input type="radio"/>	<input type="radio"/>	<input type="radio"/>	<input type="radio"/>
25. The course handouts were useful.	<input checked="" type="radio"/>	<input type="radio"/>	<input type="radio"/>	<input type="radio"/>	<input type="radio"/>
26. The instructor began classes on time.	<input checked="" type="radio"/>	<input type="radio"/>	<input type="radio"/>	<input type="radio"/>	<input type="radio"/>
27. Visual aids, for example, overheads, were clear and easy to read.	<input checked="" type="radio"/>	<input type="radio"/>	<input type="radio"/>	<input type="radio"/>	<input type="radio"/>
28. Tests and assignments were assessed and returned in a reasonable time.	<input checked="" type="radio"/>	<input type="radio"/>	<input type="radio"/>	<input type="radio"/>	<input type="radio"/>

DO NOT MARK IN THIS AREA

663887



# Student Opinion of Instructional Quality Survey

## SECTION TWO: These comments are intended for your instructor.

What did you like best about the instructor's teaching?

Online hand in assignments and reports.

What suggestions do you have to help improve the instructor's effectiveness?

Additional questions as supplied by the instructor:



# Student Opinion of Instructional Quality Survey

USE DARK PENCIL ONLY

INSTRUCTOR NAME:

ED CASAS

COURSE NUMBER:

ELC 3525

SET:

PA

DATE:

05/16/16

BCIT is committed to providing high quality instruction. You can help by providing thoughtful and honest responses to each of the statements below. The information you provide will be used by instructors to improve instruction. This form is to be returned to the proctor. The instructor will not have access to this data until after marks committee meetings have been completed. Thank you for taking the time to provide your feedback.

## SECTION ONE:

Please fill in circle completely; using dark pencil and pressing firmly.



Correct



Incorrect

	4	3	2	1	N-O
1. The instructor explained the practical applications of the course content.	<input type="radio"/>	<input checked="" type="radio"/>	<input type="radio"/>	<input type="radio"/>	<input type="radio"/>
2. The instructor's pace of delivery was appropriate.	<input type="radio"/>	<input checked="" type="radio"/>	<input type="radio"/>	<input type="radio"/>	<input type="radio"/>
3. The instructor responded effectively to student questions and comments.	<input checked="" type="radio"/>	<input type="radio"/>	<input type="radio"/>	<input type="radio"/>	<input type="radio"/>
4. The instructor followed the course outline or explained why changes were necessary.	<input checked="" type="radio"/>	<input type="radio"/>	<input type="radio"/>	<input type="radio"/>	<input type="radio"/>
5. Exams tested the material that was taught.	<input checked="" type="radio"/>	<input type="radio"/>	<input type="radio"/>	<input type="radio"/>	<input type="radio"/>
6. The instructor expressed ideas clearly.	<input checked="" type="radio"/>	<input type="radio"/>	<input type="radio"/>	<input type="radio"/>	<input type="radio"/>
7. The instructor presented the course material in a well-organized manner.	<input type="radio"/>	<input checked="" type="radio"/>	<input type="radio"/>	<input type="radio"/>	<input type="radio"/>
8. The instructor was receptive to student views and suggestions.	<input type="radio"/>	<input checked="" type="radio"/>	<input type="radio"/>	<input type="radio"/>	<input type="radio"/>
9. The instructor provided sufficient opportunities to evaluate learning.	<input type="radio"/>	<input type="radio"/>	<input checked="" type="radio"/>	<input type="radio"/>	<input type="radio"/>
10. The instructor was prepared for class.	<input type="radio"/>	<input checked="" type="radio"/>	<input type="radio"/>	<input type="radio"/>	<input type="radio"/>
11. The assignments and exams were fair.	<input type="radio"/>	<input checked="" type="radio"/>	<input type="radio"/>	<input type="radio"/>	<input type="radio"/>
12. The instructor's handwriting was clear.	<input type="radio"/>	<input checked="" type="radio"/>	<input type="radio"/>	<input type="radio"/>	<input type="radio"/>
13. The instructor's teaching methods were effective.	<input type="radio"/>	<input checked="" type="radio"/>	<input type="radio"/>	<input type="radio"/>	<input type="radio"/>
14. The instructor was accessible outside of class time (office hours, e-mail, etc.).	<input checked="" type="radio"/>	<input type="radio"/>	<input type="radio"/>	<input type="radio"/>	<input type="radio"/>
15. Course assignments helped me learn.	<input checked="" type="radio"/>	<input type="radio"/>	<input type="radio"/>	<input type="radio"/>	<input type="radio"/>
16. The instructor was enthusiastic when presenting course material.	<input type="radio"/>	<input checked="" type="radio"/>	<input type="radio"/>	<input type="radio"/>	<input type="radio"/>
17. The required textbook was useful.	<input type="radio"/>	<input type="radio"/>	<input type="radio"/>	<input type="radio"/>	<input checked="" type="radio"/>
18. The instructor used instructional media (video tapes, computers, etc.) effectively.	<input type="radio"/>	<input checked="" type="radio"/>	<input type="radio"/>	<input type="radio"/>	<input type="radio"/>
19. The instructor clearly explained the course requirements.	<input type="radio"/>	<input checked="" type="radio"/>	<input type="radio"/>	<input type="radio"/>	<input type="radio"/>
20. The instructor emphasized the important course material.	<input type="radio"/>	<input checked="" type="radio"/>	<input type="radio"/>	<input type="radio"/>	<input type="radio"/>
21. The instructor used class time effectively.	<input type="radio"/>	<input type="radio"/>	<input checked="" type="radio"/>	<input type="radio"/>	<input type="radio"/>
22. The instructor was helpful when I needed assistance.	<input type="radio"/>	<input checked="" type="radio"/>	<input type="radio"/>	<input type="radio"/>	<input type="radio"/>
23. The instructor invited questions on the course material.	<input checked="" type="radio"/>	<input type="radio"/>	<input type="radio"/>	<input type="radio"/>	<input type="radio"/>
24. The instructor's voice was used effectively.	<input type="radio"/>	<input type="radio"/>	<input checked="" type="radio"/>	<input type="radio"/>	<input type="radio"/>
25. The course handouts were useful.	<input type="radio"/>	<input type="radio"/>	<input checked="" type="radio"/>	<input type="radio"/>	<input type="radio"/>
26. The instructor began classes on time.	<input checked="" type="radio"/>	<input type="radio"/>	<input type="radio"/>	<input type="radio"/>	<input type="radio"/>
27. Visual aids, for example, overheads, were clear and easy to read.	<input checked="" type="radio"/>	<input type="radio"/>	<input type="radio"/>	<input type="radio"/>	<input type="radio"/>
28. Tests and assignments were assessed and returned in a reasonable time.	<input type="radio"/>	<input type="radio"/>	<input type="radio"/>	<input checked="" type="radio"/>	<input type="radio"/>

DO NOT MARK IN THIS AREA



663888



# Student Opinion of Instructional Quality Survey

## SECTION TWO: These comments are intended for your instructor.

What did you like best about the instructor's teaching?

LABS were helpful and had nice content

What suggestions do you have to help improve the instructor's effectiveness?

Assignments need longer due date.

Additional questions as supplied by the instructor:



# Student Opinion of Instructional Quality Survey

USE DARK PENCIL ONLY

INSTRUCTOR NAME: Eduardo Casas

COURSE NUMBER: 18121

ELEX 3525

SET: Wed 9:30 am Lab

DATE: May 16/16

BCIT is committed to providing high quality instruction. You can help by providing thoughtful and honest responses to each of the statements below. The information you provide will be used by instructors to improve instruction. This form is to be returned to the proctor. The instructor will not have access to this data until after marks committee meetings have been completed. Thank you for taking the time to provide your feedback.

## SECTION ONE:

Please fill in circle completely; using dark pencil and pressing firmly.

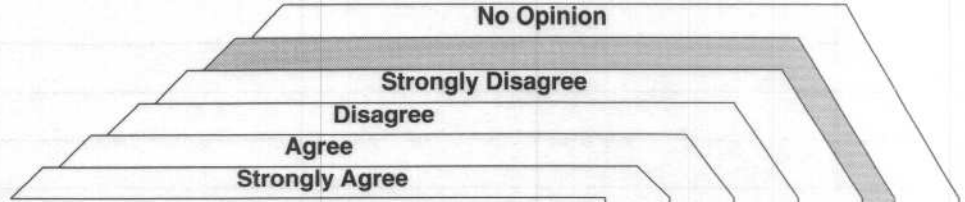
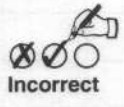
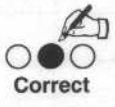

	4	3	2	1	N-O
1. The instructor explained the practical applications of the course content.	<input checked="" type="radio"/>	<input type="radio"/>	<input type="radio"/>	<input type="radio"/>	<input type="radio"/>
2. The instructor's pace of delivery was appropriate.	<input type="radio"/>	<input checked="" type="radio"/>	<input type="radio"/>	<input type="radio"/>	<input type="radio"/>
3. The instructor responded effectively to student questions and comments.	<input checked="" type="radio"/>	<input type="radio"/>	<input type="radio"/>	<input type="radio"/>	<input type="radio"/>
4. The instructor followed the course outline or explained why changes were necessary.	<input checked="" type="radio"/>	<input type="radio"/>	<input type="radio"/>	<input type="radio"/>	<input type="radio"/>
5. Exams tested the material that was taught.	<input type="radio"/>	<input checked="" type="radio"/>	<input type="radio"/>	<input type="radio"/>	<input type="radio"/>
6. The instructor expressed ideas clearly.	<input type="radio"/>	<input checked="" type="radio"/>	<input type="radio"/>	<input type="radio"/>	<input type="radio"/>
7. The instructor presented the course material in a well-organized manner.	<input type="radio"/>	<input checked="" type="radio"/>	<input type="radio"/>	<input type="radio"/>	<input type="radio"/>
8. The instructor was receptive to student views and suggestions.	<input checked="" type="radio"/>	<input type="radio"/>	<input type="radio"/>	<input type="radio"/>	<input type="radio"/>
9. The instructor provided sufficient opportunities to evaluate learning.	<input checked="" type="radio"/>	<input type="radio"/>	<input type="radio"/>	<input type="radio"/>	<input type="radio"/>
10. The instructor was prepared for class.	<input checked="" type="radio"/>	<input type="radio"/>	<input type="radio"/>	<input type="radio"/>	<input type="radio"/>
11. The assignments and exams were fair.	<input type="radio"/>	<input checked="" type="radio"/>	<input type="radio"/>	<input type="radio"/>	<input type="radio"/>
12. The instructor's handwriting was clear.	<input type="radio"/>	<input checked="" type="radio"/>	<input type="radio"/>	<input type="radio"/>	<input type="radio"/>
13. The instructor's teaching methods were effective.	<input checked="" type="radio"/>	<input type="radio"/>	<input type="radio"/>	<input type="radio"/>	<input type="radio"/>
14. The instructor was accessible outside of class time (office hours, e-mail, etc.).	<input checked="" type="radio"/>	<input type="radio"/>	<input type="radio"/>	<input type="radio"/>	<input type="radio"/>
15. Course assignments helped me learn.	<input checked="" type="radio"/>	<input type="radio"/>	<input type="radio"/>	<input type="radio"/>	<input type="radio"/>
16. The instructor was enthusiastic when presenting course material.	<input checked="" type="radio"/>	<input type="radio"/>	<input type="radio"/>	<input type="radio"/>	<input type="radio"/>
17. The required textbook was useful.	<input type="radio"/>	<input checked="" type="radio"/>	<input type="radio"/>	<input type="radio"/>	<input type="radio"/>
18. The instructor used instructional media (video tapes, computers, etc.) effectively.	<input type="radio"/>	<input checked="" type="radio"/>	<input type="radio"/>	<input type="radio"/>	<input type="radio"/>
19. The instructor clearly explained the course requirements.	<input checked="" type="radio"/>	<input type="radio"/>	<input type="radio"/>	<input type="radio"/>	<input type="radio"/>
20. The instructor emphasized the important course material.	<input type="radio"/>	<input checked="" type="radio"/>	<input type="radio"/>	<input type="radio"/>	<input type="radio"/>
21. The instructor used class time effectively.	<input checked="" type="radio"/>	<input type="radio"/>	<input type="radio"/>	<input type="radio"/>	<input type="radio"/>
22. The instructor was helpful when I needed assistance.	<input type="radio"/>	<input checked="" type="radio"/>	<input type="radio"/>	<input type="radio"/>	<input type="radio"/>
23. The instructor invited questions on the course material.	<input type="radio"/>	<input checked="" type="radio"/>	<input type="radio"/>	<input type="radio"/>	<input type="radio"/>
24. The instructor's voice was used effectively.	<input type="radio"/>	<input type="radio"/>	<input checked="" type="radio"/>	<input type="radio"/>	<input type="radio"/>
25. The course handouts were useful.	<input checked="" type="radio"/>	<input type="radio"/>	<input type="radio"/>	<input type="radio"/>	<input type="radio"/>
26. The instructor began classes on time.	<input checked="" type="radio"/>	<input type="radio"/>	<input type="radio"/>	<input type="radio"/>	<input type="radio"/>
27. Visual aids, for example, overheads, were clear and easy to read.	<input checked="" type="radio"/>	<input type="radio"/>	<input type="radio"/>	<input type="radio"/>	<input type="radio"/>
28. Tests and assignments were assessed and returned in a reasonable time.	<input checked="" type="radio"/>	<input type="radio"/>	<input type="radio"/>	<input type="radio"/>	<input type="radio"/>





# Student Opinion of Instructional Quality Survey

## SECTION TWO: These comments are intended for your instructor.

What did you like best about the instructor's teaching?

---

---

---

---

---

---

---

---

---

---

What suggestions do you have to help improve the instructor's effectiveness?

---

---

---

---

---

---

---

---

---

---

Additional questions as supplied by the instructor:

---

---

---

---

---

---

---

---

---

---



# Student Opinion of Instructional Quality Survey

USE DARK PENCIL ONLY

INSTRUCTOR NAME: Ed Casas COURSE NUMBER: ELTX 3525  
 SET: 3A DATE: May 15, 2016

BCIT is committed to providing high quality instruction. You can help by providing thoughtful and honest responses to each of the statements below. The information you provide will be used by instructors to improve instruction. This form is to be returned to the proctor. The instructor will not have access to this data until after marks committee meetings have been completed. Thank you for taking the time to provide your feedback.

## SECTION ONE:

Please fill in circle completely; using dark pencil and pressing firmly.

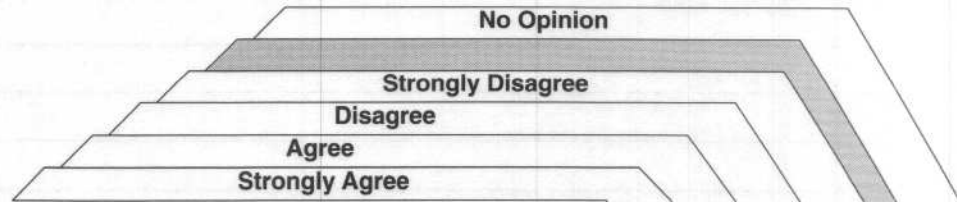
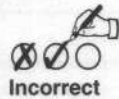
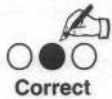

	4	3	2	1	N-O
1. The instructor explained the practical applications of the course content.	<input type="radio"/>	<input checked="" type="radio"/>	<input type="radio"/>	<input type="radio"/>	<input type="radio"/>
2. The instructor's pace of delivery was appropriate.	<input type="radio"/>	<input checked="" type="radio"/>	<input type="radio"/>	<input type="radio"/>	<input type="radio"/>
3. The instructor responded effectively to student questions and comments.	<input type="radio"/>	<input checked="" type="radio"/>	<input type="radio"/>	<input type="radio"/>	<input type="radio"/>
4. The instructor followed the course outline or explained why changes were necessary.	<input type="radio"/>	<input checked="" type="radio"/>	<input type="radio"/>	<input type="radio"/>	<input type="radio"/>
5. Exams tested the material that was taught.	<input type="radio"/>	<input checked="" type="radio"/>	<input type="radio"/>	<input type="radio"/>	<input type="radio"/>
6. The instructor expressed ideas clearly.	<input type="radio"/>	<input type="radio"/>	<input type="radio"/>	<input checked="" type="radio"/>	<input type="radio"/>
7. The instructor presented the course material in a well-organized manner.	<input type="radio"/>	<input checked="" type="radio"/>	<input type="radio"/>	<input type="radio"/>	<input type="radio"/>
8. The instructor was receptive to student views and suggestions.	<input type="radio"/>	<input type="radio"/>	<input type="radio"/>	<input checked="" type="radio"/>	<input type="radio"/>
9. The instructor provided sufficient opportunities to evaluate learning.	<input type="radio"/>	<input type="radio"/>	<input checked="" type="radio"/>	<input type="radio"/>	<input type="radio"/>
10. The instructor was prepared for class.	<input type="radio"/>	<input checked="" type="radio"/>	<input type="radio"/>	<input type="radio"/>	<input type="radio"/>
11. The assignments and exams were fair.	<input type="radio"/>	<input checked="" type="radio"/>	<input type="radio"/>	<input type="radio"/>	<input type="radio"/>
12. The instructor's handwriting was clear.	<input checked="" type="radio"/>	<input type="radio"/>	<input type="radio"/>	<input type="radio"/>	<input type="radio"/>
13. The instructor's teaching methods were effective.	<input type="radio"/>	<input type="radio"/>	<input type="radio"/>	<input checked="" type="radio"/>	<input type="radio"/>
14. The instructor was accessible outside of class time (office hours, e-mail, etc.).	<input type="radio"/>	<input checked="" type="radio"/>	<input type="radio"/>	<input type="radio"/>	<input type="radio"/>
15. Course assignments helped me learn.	<input type="radio"/>	<input type="radio"/>	<input type="radio"/>	<input checked="" type="radio"/>	<input type="radio"/>
16. The instructor was enthusiastic when presenting course material.	<input type="radio"/>	<input type="radio"/>	<input type="radio"/>	<input checked="" type="radio"/>	<input type="radio"/>
17. The required textbook was useful.	<input type="radio"/>	<input type="radio"/>	<input type="radio"/>	<input type="radio"/>	<input checked="" type="radio"/>
18. The instructor used instructional media (video tapes, computers, etc.) effectively.	<input type="radio"/>	<input checked="" type="radio"/>	<input type="radio"/>	<input type="radio"/>	<input type="radio"/>
19. The instructor clearly explained the course requirements.	<input type="radio"/>	<input type="radio"/>	<input type="radio"/>	<input checked="" type="radio"/>	<input type="radio"/>
20. The instructor emphasized the important course material.	<input type="radio"/>	<input checked="" type="radio"/>	<input type="radio"/>	<input type="radio"/>	<input type="radio"/>
21. The instructor used class time effectively.	<input type="radio"/>	<input checked="" type="radio"/>	<input type="radio"/>	<input type="radio"/>	<input type="radio"/>
22. The instructor was helpful when I needed assistance.	<input type="radio"/>	<input checked="" type="radio"/>	<input type="radio"/>	<input type="radio"/>	<input type="radio"/>
23. The instructor invited questions on the course material.	<input type="radio"/>	<input checked="" type="radio"/>	<input type="radio"/>	<input type="radio"/>	<input type="radio"/>
24. The instructor's voice was used effectively.	<input type="radio"/>	<input type="radio"/>	<input type="radio"/>	<input checked="" type="radio"/>	<input type="radio"/>
25. The course handouts were useful.	<input type="radio"/>	<input checked="" type="radio"/>	<input type="radio"/>	<input type="radio"/>	<input type="radio"/>
26. The instructor began classes on time.	<input type="radio"/>	<input checked="" type="radio"/>	<input type="radio"/>	<input type="radio"/>	<input type="radio"/>
27. Visual aids, for example, overheads, were clear and easy to read.	<input type="radio"/>	<input checked="" type="radio"/>	<input type="radio"/>	<input type="radio"/>	<input type="radio"/>
28. Tests and assignments were assessed and returned in a reasonable time.	<input type="radio"/>	<input checked="" type="radio"/>	<input type="radio"/>	<input type="radio"/>	<input type="radio"/>

DO NOT MARK IN THIS AREA







# Student Opinion of Instructional Quality Survey

USE DARK PENCIL ONLY

INSTRUCTOR NAME: Ed Cas COURSE NUMBER: ELEX 3525  
 SET: 3A DATE: May 16, 2016

BCIT is committed to providing high quality instruction. You can help by providing thoughtful and honest responses to each of the statements below. The information you provide will be used by instructors to improve instruction. This form is to be returned to the proctor. The instructor will not have access to this data until after marks committee meetings have been completed. Thank you for taking the time to provide your feedback.

## SECTION ONE:

Please fill in circle completely; using dark pencil and pressing firmly.

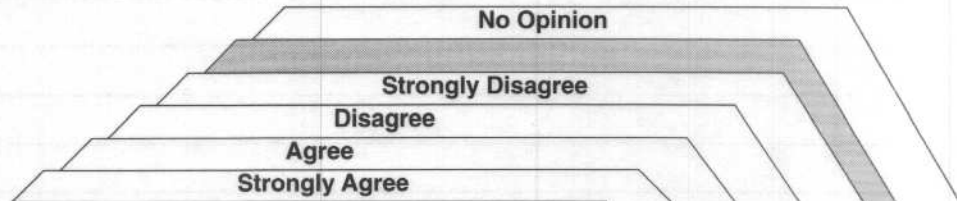
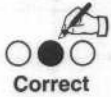

	4	3	2	1	N-O
1. The instructor explained the practical applications of the course content.	<input type="radio"/>	<input checked="" type="radio"/>	<input type="radio"/>	<input type="radio"/>	<input type="radio"/>
2. The instructor's pace of delivery was appropriate.	<input type="radio"/>	<input checked="" type="radio"/>	<input type="radio"/>	<input type="radio"/>	<input type="radio"/>
3. The instructor responded effectively to student questions and comments.	<input checked="" type="radio"/>	<input type="radio"/>	<input type="radio"/>	<input type="radio"/>	<input type="radio"/>
4. The instructor followed the course outline or explained why changes were necessary.	<input checked="" type="radio"/>	<input type="radio"/>	<input type="radio"/>	<input type="radio"/>	<input type="radio"/>
5. Exams tested the material that was taught.	<input checked="" type="radio"/>	<input type="radio"/>	<input type="radio"/>	<input type="radio"/>	<input type="radio"/>
6. The instructor expressed ideas clearly.	<input type="radio"/>	<input checked="" type="radio"/>	<input type="radio"/>	<input type="radio"/>	<input type="radio"/>
7. The instructor presented the course material in a well-organized manner.	<input checked="" type="radio"/>	<input type="radio"/>	<input type="radio"/>	<input type="radio"/>	<input type="radio"/>
8. The instructor was receptive to student views and suggestions.	<input checked="" type="radio"/>	<input type="radio"/>	<input type="radio"/>	<input type="radio"/>	<input type="radio"/>
9. The instructor provided sufficient opportunities to evaluate learning.	<input checked="" type="radio"/>	<input type="radio"/>	<input type="radio"/>	<input type="radio"/>	<input type="radio"/>
10. The instructor was prepared for class.	<input checked="" type="radio"/>	<input type="radio"/>	<input type="radio"/>	<input type="radio"/>	<input type="radio"/>
11. The <u>assignments</u> and exams were fair.	<input type="radio"/>	<input type="radio"/>	<input type="radio"/>	<input checked="" type="radio"/>	<input type="radio"/>
12. The instructor's handwriting was clear.	<input checked="" type="radio"/>	<input type="radio"/>	<input type="radio"/>	<input type="radio"/>	<input type="radio"/>
13. The instructor's teaching methods were effective.	<input type="radio"/>	<input checked="" type="radio"/>	<input type="radio"/>	<input type="radio"/>	<input type="radio"/>
14. The instructor was accessible outside of class time (office hours, e-mail, etc.).	<input checked="" type="radio"/>	<input type="radio"/>	<input type="radio"/>	<input type="radio"/>	<input type="radio"/>
15. Course assignments helped me learn.	<input type="radio"/>	<input checked="" type="radio"/>	<input type="radio"/>	<input type="radio"/>	<input type="radio"/>
16. The instructor was enthusiastic when presenting course material.	<input checked="" type="radio"/>	<input type="radio"/>	<input type="radio"/>	<input type="radio"/>	<input type="radio"/>
17. The required textbook was useful.	<input type="radio"/>	<input checked="" type="radio"/>	<input type="radio"/>	<input type="radio"/>	<input type="radio"/>
18. The instructor used instructional media (video tapes, computers, etc.) effectively.	<input checked="" type="radio"/>	<input type="radio"/>	<input type="radio"/>	<input type="radio"/>	<input type="radio"/>
19. The instructor clearly explained the course requirements.	<input checked="" type="radio"/>	<input type="radio"/>	<input type="radio"/>	<input type="radio"/>	<input type="radio"/>
20. The instructor emphasized the important course material.	<input type="radio"/>	<input type="radio"/>	<input type="radio"/>	<input type="radio"/>	<input checked="" type="radio"/>
21. The instructor used class time effectively.	<input checked="" type="radio"/>	<input type="radio"/>	<input type="radio"/>	<input type="radio"/>	<input type="radio"/>
22. The instructor was helpful when I needed assistance.	<input checked="" type="radio"/>	<input type="radio"/>	<input type="radio"/>	<input type="radio"/>	<input type="radio"/>
23. The instructor invited questions on the course material.	<input checked="" type="radio"/>	<input type="radio"/>	<input type="radio"/>	<input type="radio"/>	<input type="radio"/>
24. The instructor's voice was used effectively.	<input checked="" type="radio"/>	<input type="radio"/>	<input type="radio"/>	<input type="radio"/>	<input type="radio"/>
25. The course handouts were useful.	<input checked="" type="radio"/>	<input type="radio"/>	<input type="radio"/>	<input type="radio"/>	<input type="radio"/>
26. The instructor began classes on time.	<input checked="" type="radio"/>	<input type="radio"/>	<input type="radio"/>	<input type="radio"/>	<input type="radio"/>
27. Visual aids, for example, overheads, were clear and easy to read.	<input checked="" type="radio"/>	<input type="radio"/>	<input type="radio"/>	<input type="radio"/>	<input type="radio"/>
28. Tests and assignments were assessed and returned in a reasonable time.	<input type="radio"/>	<input checked="" type="radio"/>	<input type="radio"/>	<input type="radio"/>	<input type="radio"/>

DO NOT MARK IN THIS AREA

663890





# Student Opinion of Instructional Quality Survey

USE DARK PENCIL ONLY

INSTRUCTOR NAME: Ed Casas COURSE NUMBER: 3525

SET: \_\_\_\_\_ DATE: May 16, 2016

BCIT is committed to providing high quality instruction. You can help by providing thoughtful and honest responses to each of the statements below. The information you provide will be used by instructors to improve instruction. This form is to be returned to the proctor. The instructor will not have access to this data until after marks committee meetings have been completed. Thank you for taking the time to provide your feedback.

## SECTION ONE:

Please fill in circle completely; using dark pencil and pressing firmly.

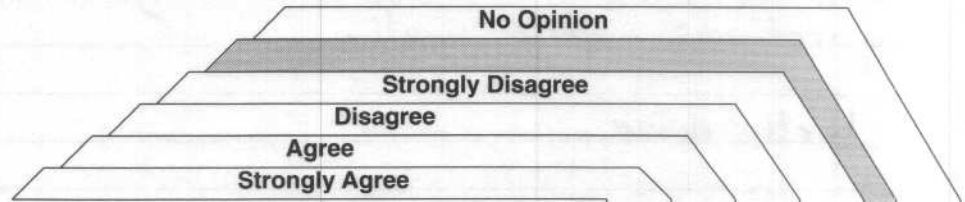
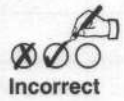
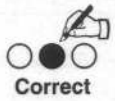

	4	3	2	1	N-O
1. The instructor explained the practical applications of the course content.	<input checked="" type="radio"/>	<input type="radio"/>	<input type="radio"/>	<input type="radio"/>	<input type="radio"/>
2. The instructor's pace of delivery was appropriate.	<input checked="" type="radio"/>	<input type="radio"/>	<input type="radio"/>	<input type="radio"/>	<input type="radio"/>
3. The instructor responded effectively to student questions and comments.	<input checked="" type="radio"/>	<input type="radio"/>	<input type="radio"/>	<input type="radio"/>	<input type="radio"/>
4. The instructor followed the course outline or explained why changes were necessary.	<input checked="" type="radio"/>	<input type="radio"/>	<input type="radio"/>	<input type="radio"/>	<input type="radio"/>
5. Exams tested the material that was taught.	<input checked="" type="radio"/>	<input type="radio"/>	<input type="radio"/>	<input type="radio"/>	<input type="radio"/>
6. The instructor expressed ideas clearly.	<input checked="" type="radio"/>	<input type="radio"/>	<input type="radio"/>	<input type="radio"/>	<input type="radio"/>
7. The instructor presented the course material in a well-organized manner.	<input checked="" type="radio"/>	<input type="radio"/>	<input type="radio"/>	<input type="radio"/>	<input type="radio"/>
8. The instructor was receptive to student views and suggestions.	<input checked="" type="radio"/>	<input type="radio"/>	<input type="radio"/>	<input type="radio"/>	<input type="radio"/>
9. The instructor provided sufficient opportunities to evaluate learning.	<input checked="" type="radio"/>	<input type="radio"/>	<input type="radio"/>	<input type="radio"/>	<input type="radio"/>
10. The instructor was prepared for class.	<input checked="" type="radio"/>	<input type="radio"/>	<input type="radio"/>	<input type="radio"/>	<input type="radio"/>
11. The assignments and exams were fair.	<input checked="" type="radio"/>	<input type="radio"/>	<input type="radio"/>	<input type="radio"/>	<input type="radio"/>
12. The instructor's handwriting was clear.	<input checked="" type="radio"/>	<input type="radio"/>	<input type="radio"/>	<input type="radio"/>	<input type="radio"/>
13. The instructor's teaching methods were effective.	<input checked="" type="radio"/>	<input type="radio"/>	<input type="radio"/>	<input type="radio"/>	<input type="radio"/>
14. The instructor was accessible outside of class time (office hours, e-mail, etc.).	<input checked="" type="radio"/>	<input type="radio"/>	<input type="radio"/>	<input type="radio"/>	<input type="radio"/>
15. Course assignments helped me learn.	<input checked="" type="radio"/>	<input type="radio"/>	<input type="radio"/>	<input type="radio"/>	<input type="radio"/>
16. The instructor was enthusiastic when presenting course material.	<input checked="" type="radio"/>	<input type="radio"/>	<input type="radio"/>	<input type="radio"/>	<input type="radio"/>
17. The required textbook was useful.	<input type="radio"/>	<input type="radio"/>	<input type="radio"/>	<input type="radio"/>	<input checked="" type="radio"/>
18. The instructor used instructional media (video tapes, computers, etc.) effectively.	<input checked="" type="radio"/>	<input type="radio"/>	<input type="radio"/>	<input type="radio"/>	<input type="radio"/>
19. The instructor clearly explained the course requirements.	<input checked="" type="radio"/>	<input type="radio"/>	<input type="radio"/>	<input type="radio"/>	<input type="radio"/>
20. The instructor emphasized the important course material.	<input type="radio"/>	<input checked="" type="radio"/>	<input type="radio"/>	<input type="radio"/>	<input type="radio"/>
21. The instructor used class time effectively.	<input checked="" type="radio"/>	<input type="radio"/>	<input type="radio"/>	<input type="radio"/>	<input type="radio"/>
22. The instructor was helpful when I needed assistance.	<input checked="" type="radio"/>	<input type="radio"/>	<input type="radio"/>	<input type="radio"/>	<input type="radio"/>
23. The instructor invited questions on the course material.	<input checked="" type="radio"/>	<input type="radio"/>	<input type="radio"/>	<input type="radio"/>	<input type="radio"/>
24. The instructor's voice was used effectively.	<input checked="" type="radio"/>	<input type="radio"/>	<input type="radio"/>	<input type="radio"/>	<input type="radio"/>
25. The course handouts were useful.	<input checked="" type="radio"/>	<input type="radio"/>	<input type="radio"/>	<input type="radio"/>	<input type="radio"/>
26. The instructor began classes on time.	<input checked="" type="radio"/>	<input type="radio"/>	<input type="radio"/>	<input type="radio"/>	<input type="radio"/>
27. Visual aids, for example, overheads, were clear and easy to read.	<input checked="" type="radio"/>	<input type="radio"/>	<input type="radio"/>	<input type="radio"/>	<input type="radio"/>
28. Tests and assignments were assessed and returned in a reasonable time.	<input checked="" type="radio"/>	<input type="radio"/>	<input type="radio"/>	<input type="radio"/>	<input type="radio"/>





# Student Opinion of Instructional Quality Survey

## SECTION TWO: These comments are intended for your instructor.

What did you like best about the instructor's teaching?

He explained concepts clearly and answered questions very well.

Well done

What suggestions do you have to help improve the instructor's effectiveness?

Additional questions as supplied by the instructor:



# Student Opinion of Instructional Quality Survey

USE DARK PENCIL ONLY

INSTRUCTOR NAME: Ed Casas COURSE NUMBER: ELEX 3525  
 SET: A DATE: 5/16/16

BCIT is committed to providing high quality instruction. You can help by providing thoughtful and honest responses to each of the statements below. The information you provide will be used by instructors to improve instruction. This form is to be returned to the proctor. The instructor will not have access to this data until after marks committee meetings have been completed. Thank you for taking the time to provide your feedback.

## SECTION ONE:

Please fill in circle completely; using dark pencil and pressing firmly.



	4	3	2	1	N-O
1. The instructor explained the practical applications of the course content.	<input checked="" type="radio"/>	<input type="radio"/>	<input type="radio"/>	<input type="radio"/>	<input type="radio"/>
2. The instructor's pace of delivery was appropriate.	<input type="radio"/>	<input checked="" type="radio"/>	<input type="radio"/>	<input type="radio"/>	<input type="radio"/>
3. The instructor responded effectively to student questions and comments.	<input checked="" type="radio"/>	<input type="radio"/>	<input type="radio"/>	<input type="radio"/>	<input type="radio"/>
4. The instructor followed the course outline or explained why changes were necessary.	<input checked="" type="radio"/>	<input type="radio"/>	<input type="radio"/>	<input type="radio"/>	<input type="radio"/>
5. Exams tested the material that was taught.	<input checked="" type="radio"/>	<input type="radio"/>	<input type="radio"/>	<input type="radio"/>	<input type="radio"/>
6. The instructor expressed ideas clearly.	<input checked="" type="radio"/>	<input type="radio"/>	<input type="radio"/>	<input type="radio"/>	<input type="radio"/>
7. The instructor presented the course material in a well-organized manner.	<input type="radio"/>	<input checked="" type="radio"/>	<input type="radio"/>	<input type="radio"/>	<input type="radio"/>
8. The instructor was receptive to student views and suggestions.	<input checked="" type="radio"/>	<input type="radio"/>	<input type="radio"/>	<input type="radio"/>	<input type="radio"/>
9. The instructor provided sufficient opportunities to evaluate learning.	<input checked="" type="radio"/>	<input type="radio"/>	<input type="radio"/>	<input type="radio"/>	<input type="radio"/>
10. The instructor was prepared for class.	<input checked="" type="radio"/>	<input type="radio"/>	<input type="radio"/>	<input type="radio"/>	<input type="radio"/>
11. The assignments and exams were fair.	<input type="radio"/>	<input checked="" type="radio"/>	<input type="radio"/>	<input type="radio"/>	<input type="radio"/>
12. The instructor's handwriting was clear.	<input checked="" type="radio"/>	<input type="radio"/>	<input type="radio"/>	<input type="radio"/>	<input type="radio"/>
13. The instructor's teaching methods were effective.	<input checked="" type="radio"/>	<input type="radio"/>	<input type="radio"/>	<input type="radio"/>	<input type="radio"/>
14. The instructor was accessible outside of class time (office hours, e-mail, etc.).	<input checked="" type="radio"/>	<input type="radio"/>	<input type="radio"/>	<input type="radio"/>	<input type="radio"/>
15. Course assignments helped me learn.	<input checked="" type="radio"/>	<input type="radio"/>	<input type="radio"/>	<input type="radio"/>	<input type="radio"/>
16. The instructor was enthusiastic when presenting course material.	<input checked="" type="radio"/>	<input type="radio"/>	<input type="radio"/>	<input type="radio"/>	<input type="radio"/>
17. The required textbook was useful.	<input type="radio"/>	<input type="radio"/>	<input type="radio"/>	<input type="radio"/>	<input checked="" type="radio"/>
18. The instructor used instructional media (video tapes, computers, etc.) effectively.	<input type="radio"/>	<input checked="" type="radio"/>	<input type="radio"/>	<input type="radio"/>	<input type="radio"/>
19. The instructor clearly explained the course requirements.	<input checked="" type="radio"/>	<input type="radio"/>	<input type="radio"/>	<input type="radio"/>	<input type="radio"/>
20. The instructor emphasized the important course material.	<input checked="" type="radio"/>	<input type="radio"/>	<input type="radio"/>	<input type="radio"/>	<input type="radio"/>
21. The instructor used class time effectively.	<input checked="" type="radio"/>	<input type="radio"/>	<input type="radio"/>	<input type="radio"/>	<input type="radio"/>
22. The instructor was helpful when I needed assistance.	<input checked="" type="radio"/>	<input type="radio"/>	<input type="radio"/>	<input type="radio"/>	<input type="radio"/>
23. The instructor invited questions on the course material.	<input checked="" type="radio"/>	<input type="radio"/>	<input type="radio"/>	<input type="radio"/>	<input type="radio"/>
24. The instructor's voice was used effectively.	<input checked="" type="radio"/>	<input type="radio"/>	<input type="radio"/>	<input type="radio"/>	<input type="radio"/>
25. The course handouts were useful.	<input checked="" type="radio"/>	<input type="radio"/>	<input type="radio"/>	<input type="radio"/>	<input type="radio"/>
26. The instructor began classes on time.	<input checked="" type="radio"/>	<input type="radio"/>	<input type="radio"/>	<input type="radio"/>	<input type="radio"/>
27. Visual aids, for example, overheads, were clear and easy to read.	<input checked="" type="radio"/>	<input type="radio"/>	<input type="radio"/>	<input type="radio"/>	<input type="radio"/>
28. Tests and assignments were assessed and returned in a reasonable time.	<input checked="" type="radio"/>	<input type="radio"/>	<input type="radio"/>	<input type="radio"/>	<input type="radio"/>

DO NOT MARK IN THIS AREA



663893



# Student Opinion of Instructional Quality Survey

## SECTION TWO: These comments are intended for your instructor.

What did you like best about the instructor's teaching?

---

---

---

---

---

---

---

---

---

---

What suggestions do you have to help improve the instructor's effectiveness?

---

---

---

---

---

---

---

---

---

---

Additional questions as supplied by the instructor:

---

---

---

---

---

---

---

---

---

---



# Student Opinion of Instructional Quality Survey

USE DARK PENCIL ONLY

INSTRUCTOR NAME: Ed Cagas COURSE NUMBER: ELFL 7525  
 SET: A DATE: 05/16/2016

BCIT is committed to providing high quality instruction. You can help by providing thoughtful and honest responses to each of the statements below. The information you provide will be used by instructors to improve instruction. This form is to be returned to the proctor. The instructor will not have access to this data until after marks committee meetings have been completed. Thank you for taking the time to provide your feedback.

## SECTION ONE:

Please fill in circle completely; using dark pencil and pressing firmly.



Correct



Incorrect

	4	3	2	1	N-O
1. The instructor explained the practical applications of the course content.	<input checked="" type="radio"/>	<input type="radio"/>	<input type="radio"/>	<input type="radio"/>	<input type="radio"/>
2. The instructor's pace of delivery was appropriate.	<input checked="" type="radio"/>	<input type="radio"/>	<input type="radio"/>	<input type="radio"/>	<input type="radio"/>
3. The instructor responded effectively to student questions and comments.	<input checked="" type="radio"/>	<input type="radio"/>	<input type="radio"/>	<input type="radio"/>	<input type="radio"/>
4. The instructor followed the course outline or explained why changes were necessary.	<input checked="" type="radio"/>	<input type="radio"/>	<input type="radio"/>	<input type="radio"/>	<input type="radio"/>
5. Exams tested the material that was taught.	<input checked="" type="radio"/>	<input type="radio"/>	<input type="radio"/>	<input type="radio"/>	<input type="radio"/>
6. The instructor expressed ideas clearly.	<input checked="" type="radio"/>	<input type="radio"/>	<input type="radio"/>	<input type="radio"/>	<input type="radio"/>
7. The instructor presented the course material in a well-organized manner.	<input checked="" type="radio"/>	<input type="radio"/>	<input type="radio"/>	<input type="radio"/>	<input type="radio"/>
8. The instructor was receptive to student views and suggestions.	<input checked="" type="radio"/>	<input type="radio"/>	<input type="radio"/>	<input type="radio"/>	<input type="radio"/>
9. The instructor provided sufficient opportunities to evaluate learning.	<input checked="" type="radio"/>	<input type="radio"/>	<input type="radio"/>	<input type="radio"/>	<input type="radio"/>
10. The instructor was prepared for class.	<input checked="" type="radio"/>	<input type="radio"/>	<input type="radio"/>	<input type="radio"/>	<input type="radio"/>
11. The assignments and exams were fair.	<input type="radio"/>	<input checked="" type="radio"/>	<input type="radio"/>	<input type="radio"/>	<input type="radio"/>
12. The instructor's handwriting was clear.	<input checked="" type="radio"/>	<input type="radio"/>	<input type="radio"/>	<input type="radio"/>	<input type="radio"/>
13. The instructor's teaching methods were effective.	<input checked="" type="radio"/>	<input type="radio"/>	<input type="radio"/>	<input type="radio"/>	<input type="radio"/>
14. The instructor was accessible outside of class time (office hours, e-mail, etc.).	<input checked="" type="radio"/>	<input type="radio"/>	<input type="radio"/>	<input type="radio"/>	<input type="radio"/>
15. Course assignments helped me learn.	<input checked="" type="radio"/>	<input type="radio"/>	<input type="radio"/>	<input type="radio"/>	<input type="radio"/>
16. The instructor was enthusiastic when presenting course material.	<input checked="" type="radio"/>	<input type="radio"/>	<input type="radio"/>	<input type="radio"/>	<input type="radio"/>
17. The required textbook was useful.	<input checked="" type="radio"/>	<input type="radio"/>	<input type="radio"/>	<input type="radio"/>	<input type="radio"/>
18. The instructor used instructional media (video tapes, computers, etc.) effectively.	<input checked="" type="radio"/>	<input type="radio"/>	<input type="radio"/>	<input type="radio"/>	<input type="radio"/>
19. The instructor clearly explained the course requirements.	<input checked="" type="radio"/>	<input type="radio"/>	<input type="radio"/>	<input type="radio"/>	<input type="radio"/>
20. The instructor emphasized the important course material.	<input checked="" type="radio"/>	<input type="radio"/>	<input type="radio"/>	<input type="radio"/>	<input type="radio"/>
21. The instructor used class time effectively.	<input checked="" type="radio"/>	<input type="radio"/>	<input type="radio"/>	<input type="radio"/>	<input type="radio"/>
22. The instructor was helpful when I needed assistance.	<input checked="" type="radio"/>	<input type="radio"/>	<input type="radio"/>	<input type="radio"/>	<input type="radio"/>
23. The instructor invited questions on the course material.	<input checked="" type="radio"/>	<input type="radio"/>	<input type="radio"/>	<input type="radio"/>	<input type="radio"/>
24. The instructor's voice was used effectively.	<input checked="" type="radio"/>	<input type="radio"/>	<input type="radio"/>	<input type="radio"/>	<input type="radio"/>
25. The course handouts were useful.	<input checked="" type="radio"/>	<input type="radio"/>	<input type="radio"/>	<input type="radio"/>	<input type="radio"/>
26. The instructor began classes on time.	<input type="radio"/>	<input checked="" type="radio"/>	<input type="radio"/>	<input type="radio"/>	<input type="radio"/>
27. Visual aids, for example, overheads, were clear and easy to read.	<input type="radio"/>	<input type="radio"/>	<input checked="" type="radio"/>	<input type="radio"/>	<input type="radio"/>
28. Tests and assignments were assessed and returned in a reasonable time.	<input type="radio"/>	<input checked="" type="radio"/>	<input type="radio"/>	<input type="radio"/>	<input type="radio"/>

DO NOT MARK IN THIS AREA



663892



# Student Opinion of Instructional Quality Survey

## SECTION TWO: These comments are intended for your instructor.

What did you like best about the instructor's teaching?

*Very helpful material and office visits.*

What suggestions do you have to help improve the instructor's effectiveness?

*[A large diagonal line is drawn across the response area, indicating no suggestions were provided.]*

Additional questions as supplied by the instructor:





# Student Opinion of Instructional Quality Survey

USE DARK PENCIL ONLY

CRN :

INSTRUCTOR NAME: ED CASAS

COURSE NUMBER: ELEX 3525 18121

SET: B

DATE: MAY 16, 2016

BCIT is committed to providing high quality instruction. You can help by providing thoughtful and honest responses to each of the statements below. The information you provide will be used by instructors to improve instruction. This form is to be returned to the proctor. The instructor will not have access to this data until after marks committee meetings have been completed. Thank you for taking the time to provide your feedback.

## SECTION ONE:

Please fill in circle completely; using dark pencil and pressing firmly.

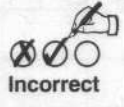
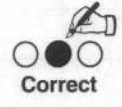

	4	3	2	1	N-O
1. The instructor explained the practical applications of the course content.	<input checked="" type="radio"/>	<input type="radio"/>	<input type="radio"/>	<input type="radio"/>	<input type="radio"/>
2. The instructor's pace of delivery was appropriate.	<input checked="" type="radio"/>	<input type="radio"/>	<input type="radio"/>	<input type="radio"/>	<input type="radio"/>
3. The instructor responded effectively to student questions and comments.	<input checked="" type="radio"/>	<input type="radio"/>	<input type="radio"/>	<input type="radio"/>	<input type="radio"/>
4. The instructor followed the course outline or explained why changes were necessary.	<input checked="" type="radio"/>	<input type="radio"/>	<input type="radio"/>	<input type="radio"/>	<input type="radio"/>
5. Exams tested the material that was taught.	<input checked="" type="radio"/>	<input type="radio"/>	<input type="radio"/>	<input type="radio"/>	<input type="radio"/>
6. The instructor expressed ideas clearly.	<input checked="" type="radio"/>	<input type="radio"/>	<input type="radio"/>	<input type="radio"/>	<input type="radio"/>
7. The instructor presented the course material in a well-organized manner.	<input checked="" type="radio"/>	<input type="radio"/>	<input type="radio"/>	<input type="radio"/>	<input type="radio"/>
8. The instructor was receptive to student views and suggestions.	<input checked="" type="radio"/>	<input type="radio"/>	<input type="radio"/>	<input type="radio"/>	<input type="radio"/>
9. The instructor provided sufficient opportunities to evaluate learning.	<input checked="" type="radio"/>	<input type="radio"/>	<input type="radio"/>	<input type="radio"/>	<input type="radio"/>
10. The instructor was prepared for class.	<input checked="" type="radio"/>	<input type="radio"/>	<input type="radio"/>	<input type="radio"/>	<input type="radio"/>
11. The assignments and exams were fair.	<input checked="" type="radio"/>	<input type="radio"/>	<input type="radio"/>	<input type="radio"/>	<input type="radio"/>
12. The instructor's handwriting was clear.	<input checked="" type="radio"/>	<input type="radio"/>	<input type="radio"/>	<input type="radio"/>	<input type="radio"/>
13. The instructor's teaching methods were effective.	<input checked="" type="radio"/>	<input type="radio"/>	<input type="radio"/>	<input type="radio"/>	<input type="radio"/>
14. The instructor was accessible outside of class time (office hours, e-mail, etc.).	<input checked="" type="radio"/>	<input type="radio"/>	<input type="radio"/>	<input type="radio"/>	<input type="radio"/>
15. Course assignments helped me learn.	<input checked="" type="radio"/>	<input type="radio"/>	<input type="radio"/>	<input type="radio"/>	<input type="radio"/>
16. The instructor was enthusiastic when presenting course material.	<input checked="" type="radio"/>	<input type="radio"/>	<input type="radio"/>	<input type="radio"/>	<input type="radio"/>
17. The required textbook was useful.	<input type="radio"/>	<input type="radio"/>	<input type="radio"/>	<input type="radio"/>	<input checked="" type="radio"/>
18. The instructor used instructional media (video tapes, computers, etc.) effectively.	<input checked="" type="radio"/>	<input type="radio"/>	<input type="radio"/>	<input type="radio"/>	<input type="radio"/>
19. The instructor clearly explained the course requirements.	<input checked="" type="radio"/>	<input type="radio"/>	<input type="radio"/>	<input type="radio"/>	<input type="radio"/>
20. The instructor emphasized the important course material.	<input checked="" type="radio"/>	<input type="radio"/>	<input type="radio"/>	<input type="radio"/>	<input type="radio"/>
21. The instructor used class time effectively.	<input checked="" type="radio"/>	<input type="radio"/>	<input type="radio"/>	<input type="radio"/>	<input type="radio"/>
22. The instructor was helpful when I needed assistance.	<input checked="" type="radio"/>	<input type="radio"/>	<input type="radio"/>	<input type="radio"/>	<input type="radio"/>
23. The instructor invited questions on the course material.	<input checked="" type="radio"/>	<input type="radio"/>	<input type="radio"/>	<input type="radio"/>	<input type="radio"/>
24. The instructor's voice was used effectively.	<input checked="" type="radio"/>	<input type="radio"/>	<input type="radio"/>	<input type="radio"/>	<input type="radio"/>
25. The course handouts were useful.	<input checked="" type="radio"/>	<input type="radio"/>	<input type="radio"/>	<input type="radio"/>	<input type="radio"/>
26. The instructor began classes on time.	<input checked="" type="radio"/>	<input type="radio"/>	<input type="radio"/>	<input type="radio"/>	<input type="radio"/>
27. Visual aids, for example, overheads, were clear and easy to read.	<input checked="" type="radio"/>	<input type="radio"/>	<input type="radio"/>	<input type="radio"/>	<input type="radio"/>
28. Tests and assignments were assessed and returned in a reasonable time.	<input type="radio"/>	<input checked="" type="radio"/>	<input type="radio"/>	<input type="radio"/>	<input type="radio"/>



663899



# Student Opinion of Instructional Quality Survey

## SECTION TWO: These comments are intended for your instructor.

What did you like best about the instructor's teaching?

GREAT LISTENER, CLEAR "BACK-TO-BASICS" PROBLEM-SOLVING, RESPECTFUL AND HELPFUL TO STUDENTS, TRANSPARENT COURSE REQUIREMENTS. BEST INSTRUCTOR THIS TERM. D2L WEBSITE WAS FINE.

What suggestions do you have to help improve the instructor's effectiveness?

TEACH ALL THE OTHER TELECOM COURSES @ BCIT.

Additional questions as supplied by the instructor:



# Student Opinion of Instructional Quality Survey

USE DARK PENCIL ONLY

INSTRUCTOR NAME:

Ed Casas

COURSE NUMBER:

18121 ELEX 3525

SET:

3A

DATE:

MAY 16<sup>th</sup> 2016

BCIT is committed to providing high quality instruction. You can help by providing thoughtful and honest responses to each of the statements below. The information you provide will be used by instructors to improve instruction. This form is to be returned to the proctor. The instructor will not have access to this data until after marks committee meetings have been completed. Thank you for taking the time to provide your feedback.

## SECTION ONE:

Please fill in circle completely; using dark pencil and pressing firmly.



Correct



Incorrect

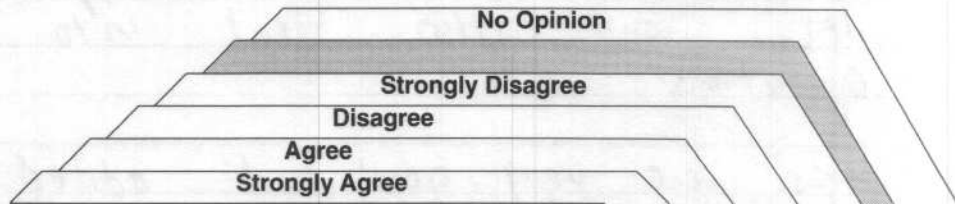

	4	3	2	1	N-O
1. The instructor explained the practical applications of the course content.	<input checked="" type="radio"/>	<input type="radio"/>	<input type="radio"/>	<input type="radio"/>	<input type="radio"/>
2. The instructor's pace of delivery was appropriate.	<input checked="" type="radio"/>	<input type="radio"/>	<input type="radio"/>	<input type="radio"/>	<input type="radio"/>
3. The instructor responded effectively to student questions and comments.	<input checked="" type="radio"/>	<input type="radio"/>	<input type="radio"/>	<input type="radio"/>	<input type="radio"/>
4. The instructor followed the course outline or explained why changes were necessary.	<input checked="" type="radio"/>	<input type="radio"/>	<input type="radio"/>	<input type="radio"/>	<input type="radio"/>
5. Exams tested the material that was taught.	<input checked="" type="radio"/>	<input type="radio"/>	<input type="radio"/>	<input type="radio"/>	<input type="radio"/>
6. The instructor expressed ideas clearly.	<input checked="" type="radio"/>	<input type="radio"/>	<input type="radio"/>	<input type="radio"/>	<input type="radio"/>
7. The instructor presented the course material in a well-organized manner.	<input checked="" type="radio"/>	<input type="radio"/>	<input type="radio"/>	<input type="radio"/>	<input type="radio"/>
8. The instructor was receptive to student views and suggestions.	<input checked="" type="radio"/>	<input type="radio"/>	<input type="radio"/>	<input type="radio"/>	<input type="radio"/>
9. The instructor provided sufficient opportunities to evaluate learning.	<input checked="" type="radio"/>	<input type="radio"/>	<input type="radio"/>	<input type="radio"/>	<input type="radio"/>
10. The instructor was prepared for class.	<input checked="" type="radio"/>	<input type="radio"/>	<input type="radio"/>	<input type="radio"/>	<input type="radio"/>
11. The assignments and exams were fair.	<input checked="" type="radio"/>	<input type="radio"/>	<input type="radio"/>	<input type="radio"/>	<input type="radio"/>
12. The instructor's handwriting was clear.	<input checked="" type="radio"/>	<input type="radio"/>	<input type="radio"/>	<input type="radio"/>	<input type="radio"/>
13. The instructor's teaching methods were effective.	<input checked="" type="radio"/>	<input type="radio"/>	<input type="radio"/>	<input type="radio"/>	<input type="radio"/>
14. The instructor was accessible outside of class time (office hours, e-mail, etc.).	<input checked="" type="radio"/>	<input type="radio"/>	<input type="radio"/>	<input type="radio"/>	<input type="radio"/>
15. Course assignments helped me learn.	<input checked="" type="radio"/>	<input type="radio"/>	<input type="radio"/>	<input type="radio"/>	<input type="radio"/>
16. The instructor was enthusiastic when presenting course material.	<input checked="" type="radio"/>	<input type="radio"/>	<input type="radio"/>	<input type="radio"/>	<input type="radio"/>
17. The required textbook was useful.	<input checked="" type="radio"/>	<input type="radio"/>	<input type="radio"/>	<input type="radio"/>	<input type="radio"/>
18. The instructor used instructional media (video tapes, computers, etc.) effectively.	<input checked="" type="radio"/>	<input type="radio"/>	<input type="radio"/>	<input type="radio"/>	<input type="radio"/>
19. The instructor clearly explained the course requirements.	<input checked="" type="radio"/>	<input type="radio"/>	<input type="radio"/>	<input type="radio"/>	<input type="radio"/>
20. The instructor emphasized the important course material.	<input checked="" type="radio"/>	<input type="radio"/>	<input type="radio"/>	<input type="radio"/>	<input type="radio"/>
21. The instructor used class time effectively.	<input checked="" type="radio"/>	<input type="radio"/>	<input type="radio"/>	<input type="radio"/>	<input type="radio"/>
22. The instructor was helpful when I needed assistance.	<input checked="" type="radio"/>	<input type="radio"/>	<input type="radio"/>	<input type="radio"/>	<input type="radio"/>
23. The instructor invited questions on the course material.	<input checked="" type="radio"/>	<input type="radio"/>	<input type="radio"/>	<input type="radio"/>	<input type="radio"/>
24. The instructor's voice was used effectively.	<input checked="" type="radio"/>	<input type="radio"/>	<input type="radio"/>	<input type="radio"/>	<input type="radio"/>
25. The course handouts were useful.	<input checked="" type="radio"/>	<input type="radio"/>	<input type="radio"/>	<input type="radio"/>	<input type="radio"/>
26. The instructor began classes on time.	<input checked="" type="radio"/>	<input type="radio"/>	<input type="radio"/>	<input type="radio"/>	<input type="radio"/>
27. Visual aids, for example, overheads, were clear and easy to read.	<input checked="" type="radio"/>	<input type="radio"/>	<input type="radio"/>	<input type="radio"/>	<input type="radio"/>
28. Tests and assignments were assessed and returned in a reasonable time.	<input checked="" type="radio"/>	<input type="radio"/>	<input type="radio"/>	<input type="radio"/>	<input type="radio"/>

DO NOT MARK IN THIS AREA



663889



# Student Opinion of Instructional Quality Survey

## SECTION TWO: These comments are intended for your instructor.

What did you like best about the instructor's teaching?

Really took the time to explain every concept in detail and also went into detail about example questions.

Labs were very good and added a lot of understanding to what was going on in class.

What suggestions do you have to help improve the instructor's effectiveness?

While he knows a lot about telecom - sometimes he gets a bit distracted and talks about other things not always related.

While this is not a bad thing it tends ~~to take~~ ~~up~~ be a bit distracting every now and again.

Additional questions as supplied by the instructor:

The course website takes a bit of getting used to submission wise but since he is lenient about the way things are submitted it makes up for it.