

Instructor: Casas, Ed
 Course: ELEX 3525
 Set: 31565
 Surveys: 8
 School: Energy

Student Survey Summary

REPORT TO THE INSTRUCTOR

Term: 201830
 Survey Date: Dec-05-18
 Report Date: Dec-21-18 10:59



	Strongly Agree (4)	Agree (3)	Disagree (2)	Strongly Disagree (1)	N-O	n	Mean	Median
# Communication Skills								
2 Pace of delivery appropriate	100%					7	4.0	4.0
6 Expressed ideas clearly	100%					7	4.0	4.0
24 Voice used effectively	100%					7	4.0	4.0
Cluster average	100%						4.0	4.0
# Instructional Organization								
4 Followed course outline	100%					7	4.0	4.0
7 Presentation well organized	100%					7	4.0	4.0
10 Prepared for class	100%					7	4.0	4.0
17 Required textbook useful	100%				86%	7	4.0	4.0
19 Course requirement clear	86%	14%				7	3.9	4.0
25 Handouts useful	100%					7	4.0	4.0
Cluster average	97%	3%			14%		4.0	4.0
# Evaluation & Assessment								
5 Exams tested material taught	86%	14%				7	3.9	4.0
9 Opportunities to evaluate learning	86%	14%				7	3.9	4.0
11 Assignments & exams fair	100%					7	4.0	4.0
15 Assignments helped me learn	71%	29%				7	3.7	4.0
Cluster average	86%	14%					3.9	4.0
# Timeliness								
14 Available outside of class time	100%					7	4.0	4.0
21 Used class time effectively	100%					7	4.0	4.0
26 Began classes on time	100%					7	4.0	4.0
28 Tests & assignments assessed in time	29%	71%				7	3.3	3.0
Cluster average	82%	18%					3.8	4.0
# Interpersonal Skills								
3 Responded to questions & comments	100%					7	4.0	4.0
8 Receptive to student views	100%					7	4.0	4.0
16 Enthusiastic when presenting material	100%					8	4.0	4.0
Cluster average	100%						4.0	4.0
# Instructional Skills								
1 Explained course contents applications	100%					7	4.0	4.0
12 Handwriting was clear	100%					7	4.0	4.0
13 Teaching methods effective	100%					7	4.0	4.0
18 Used instructional media effectively	100%				29%	7	4.0	4.0
20 Emphasized important material	100%					7	4.0	4.0
22 Was helpful when I needed assistance	100%					7	4.0	4.0
23 Invited questions	100%					7	4.0	4.0
27 Visual aids were clear	86%	14%				7	3.9	4.0
Cluster average	98%	2%			4%		4.0	4.0

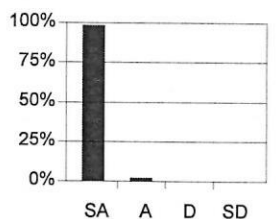
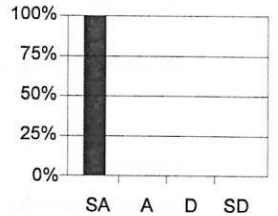
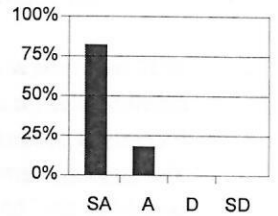
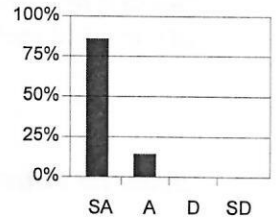
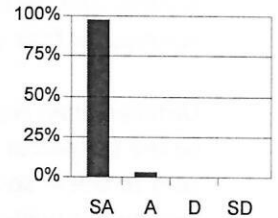
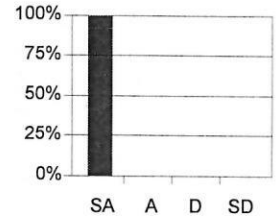

This information to be used only as outlined in the FSA Collective Agreement. Caution when interpreting results with a response rate less than 30.



Performance Development System

For members of the BCIT Faculty and Staff Association

INFORMATION FOR INSTRUCTORS

As part of the FSA Performance Development System (PDS) for faculty, enclosed are your student surveys and detailed report. You are reminded to retain the report and the original completed surveys for four years as per the FSA collective agreement.

Detailed class reports (including written comments) are kept in confidence and are only distributed to the Instructor (as per the FSA Collective Agreement, Article 13). Manager summary reports are sent to the Associate Dean's office and distributed to the appropriate program heads/coordinators and do not include student comments.

Please note, surveys that are completed in ink or with pencil lead that is too light are excluded from all statistical analysis.

Better for Instructors. Better for Students...

Instructional questionnaires are going online

BCIT has a new online system for instructional feedback. Designed for the automation and administration of instructional evaluations, Instructional Assessments Online is highly secure and increases accessibility, flexibility and confidentiality for students and instructors. The new system offers the opportunity for higher-quality feedback to support faculty in their teaching and to enhance the student learning experience. In short, it reflects the BCIT commitment to teaching excellence.

To learn more, access resources, or check out the system, visit bcit.ca/iao

Thanks,
Nancy Morello
Supervisor, Instructional Assessment and Exams
Learning Teaching Centre, BCIT



Student Opinion of Instructional Quality Survey

USE DARK PENCIL ONLY

INSTRUCTOR NAME: Ed Casas

COURSE NUMBER: ELEX 3525

SET: 3L

DATE: December 5, 2018

BCIT is committed to providing high quality instruction. You can help by providing thoughtful and honest responses to each of the statements below. The information you provide will be used by instructors to improve instruction. This form is to be returned to the proctor. The instructor will not have access to this data until after marks committee meetings have been completed. Thank you for taking the time to provide your feedback.

SECTION ONE:

Please fill in circle completely; using dark pencil and pressing firmly.

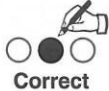

	No Opinion				
	Strongly Disagree				
	Disagree				
	Agree				
	Strongly Agree				
	4	3	2	1	N-O
1. The instructor explained the practical applications of the course content.	<input checked="" type="radio"/>	<input type="radio"/>	<input type="radio"/>	<input type="radio"/>	<input type="radio"/>
2. The instructor's pace of delivery was appropriate.	<input checked="" type="radio"/>	<input type="radio"/>	<input type="radio"/>	<input type="radio"/>	<input type="radio"/>
3. The instructor responded effectively to student questions and comments.	<input checked="" type="radio"/>	<input type="radio"/>	<input type="radio"/>	<input type="radio"/>	<input type="radio"/>
4. The instructor followed the course outline or explained why changes were necessary.	<input checked="" type="radio"/>	<input type="radio"/>	<input type="radio"/>	<input type="radio"/>	<input type="radio"/>
5. Exams tested the material that was taught.	<input checked="" type="radio"/>	<input type="radio"/>	<input type="radio"/>	<input type="radio"/>	<input type="radio"/>
6. The instructor expressed ideas clearly.	<input checked="" type="radio"/>	<input type="radio"/>	<input type="radio"/>	<input type="radio"/>	<input type="radio"/>
7. The instructor presented the course material in a well-organized manner.	<input checked="" type="radio"/>	<input type="radio"/>	<input type="radio"/>	<input type="radio"/>	<input type="radio"/>
8. The instructor was receptive to student views and suggestions.	<input checked="" type="radio"/>	<input type="radio"/>	<input type="radio"/>	<input type="radio"/>	<input type="radio"/>
9. The instructor provided sufficient opportunities to evaluate learning.	<input checked="" type="radio"/>	<input type="radio"/>	<input type="radio"/>	<input type="radio"/>	<input type="radio"/>
10. The instructor was prepared for class.	<input checked="" type="radio"/>	<input type="radio"/>	<input type="radio"/>	<input type="radio"/>	<input type="radio"/>
11. The assignments and exams were fair.	<input checked="" type="radio"/>	<input type="radio"/>	<input type="radio"/>	<input type="radio"/>	<input type="radio"/>
12. The instructor's handwriting was clear.	<input checked="" type="radio"/>	<input type="radio"/>	<input type="radio"/>	<input type="radio"/>	<input type="radio"/>
13. The instructor's teaching methods were effective.	<input checked="" type="radio"/>	<input type="radio"/>	<input type="radio"/>	<input type="radio"/>	<input type="radio"/>
14. The instructor was accessible outside of class time (office hours, e-mail, etc.).	<input checked="" type="radio"/>	<input type="radio"/>	<input type="radio"/>	<input type="radio"/>	<input type="radio"/>
15. Course assignments helped me learn.	<input checked="" type="radio"/>	<input type="radio"/>	<input type="radio"/>	<input type="radio"/>	<input type="radio"/>
16. The instructor was enthusiastic when presenting course material.	<input checked="" type="radio"/>	<input type="radio"/>	<input type="radio"/>	<input type="radio"/>	<input type="radio"/>
17. The required textbook was useful.	<input type="radio"/>	<input type="radio"/>	<input type="radio"/>	<input type="radio"/>	<input checked="" type="radio"/>
18. The instructor used instructional media (video tapes, computers, etc.) effectively.	<input checked="" type="radio"/>	<input type="radio"/>	<input type="radio"/>	<input type="radio"/>	<input type="radio"/>
19. The instructor clearly explained the course requirements.	<input checked="" type="radio"/>	<input type="radio"/>	<input type="radio"/>	<input type="radio"/>	<input type="radio"/>
20. The instructor emphasized the important course material.	<input checked="" type="radio"/>	<input type="radio"/>	<input type="radio"/>	<input type="radio"/>	<input type="radio"/>
21. The instructor used class time effectively.	<input checked="" type="radio"/>	<input type="radio"/>	<input type="radio"/>	<input type="radio"/>	<input type="radio"/>
22. The instructor was helpful when I needed assistance.	<input checked="" type="radio"/>	<input type="radio"/>	<input type="radio"/>	<input type="radio"/>	<input type="radio"/>
23. The instructor invited questions on the course material.	<input checked="" type="radio"/>	<input type="radio"/>	<input type="radio"/>	<input type="radio"/>	<input type="radio"/>
24. The instructor's voice was used effectively.	<input checked="" type="radio"/>	<input type="radio"/>	<input type="radio"/>	<input type="radio"/>	<input type="radio"/>
25. The course handouts were useful.	<input checked="" type="radio"/>	<input type="radio"/>	<input type="radio"/>	<input type="radio"/>	<input type="radio"/>
26. The instructor began classes on time.	<input checked="" type="radio"/>	<input type="radio"/>	<input type="radio"/>	<input type="radio"/>	<input type="radio"/>
27. Visual aids, for example, overheads, were clear and easy to read.	<input checked="" type="radio"/>	<input type="radio"/>	<input type="radio"/>	<input type="radio"/>	<input type="radio"/>
28. Tests and assignments were assessed and returned in a reasonable time.	<input type="radio"/>	<input checked="" type="radio"/>	<input type="radio"/>	<input type="radio"/>	<input type="radio"/>



1035854



Student Opinion of Instructional Quality Survey

SECTION TWO: These comments are intended for your instructor.

What did you like best about the instructor's teaching?

Clear, effective, well organized, well presented. Exercises in class helped me understand stuff.

What suggestions do you have to help improve the instructor's effectiveness?

Nope. Keep it up!

Additional questions as supplied by the instructor:



Student Opinion of Instructional Quality Survey

USE DARK PENCIL ONLY

INSTRUCTOR NAME: Ecl Casas

COURSE NUMBER: ELEX 3525

SET: L

DATE: DEC 5th 2018

BCIT is committed to providing high quality instruction. You can help by providing thoughtful and honest responses to each of the statements below. The information you provide will be used by instructors to improve instruction. This form is to be returned to the proctor. The instructor will not have access to this data until after marks committee meetings have been completed. Thank you for taking the time to provide your feedback.

SECTION ONE:

Please fill in circle completely; using dark pencil and pressing firmly.



	No Opinion	Strongly Disagree	Disagree	Agree	Strongly Agree	
	4	3	2	1	N-O	
1. The instructor explained the practical applications of the course content.	<input checked="" type="radio"/>	<input type="radio"/>	<input type="radio"/>	<input type="radio"/>	<input type="radio"/>	<input type="radio"/>
2. The instructor's pace of delivery was appropriate.	<input checked="" type="radio"/>	<input type="radio"/>	<input type="radio"/>	<input type="radio"/>	<input type="radio"/>	<input type="radio"/>
3. The instructor responded effectively to student questions and comments.	<input checked="" type="radio"/>	<input type="radio"/>	<input type="radio"/>	<input type="radio"/>	<input type="radio"/>	<input type="radio"/>
4. The instructor followed the course outline or explained why changes were necessary.	<input checked="" type="radio"/>	<input type="radio"/>	<input type="radio"/>	<input type="radio"/>	<input type="radio"/>	<input type="radio"/>
5. Exams tested the material that was taught.	<input checked="" type="radio"/>	<input type="radio"/>	<input type="radio"/>	<input type="radio"/>	<input type="radio"/>	<input type="radio"/>
6. The instructor expressed ideas clearly.	<input checked="" type="radio"/>	<input type="radio"/>	<input type="radio"/>	<input type="radio"/>	<input type="radio"/>	<input type="radio"/>
7. The instructor presented the course material in a well-organized manner.	<input checked="" type="radio"/>	<input type="radio"/>	<input type="radio"/>	<input type="radio"/>	<input type="radio"/>	<input type="radio"/>
8. The instructor was receptive to student views and suggestions.	<input checked="" type="radio"/>	<input type="radio"/>	<input type="radio"/>	<input type="radio"/>	<input type="radio"/>	<input type="radio"/>
9. The instructor provided sufficient opportunities to evaluate learning.	<input checked="" type="radio"/>	<input type="radio"/>	<input type="radio"/>	<input type="radio"/>	<input type="radio"/>	<input type="radio"/>
10. The instructor was prepared for class.	<input checked="" type="radio"/>	<input type="radio"/>	<input type="radio"/>	<input type="radio"/>	<input type="radio"/>	<input type="radio"/>
11. The assignments and exams were fair.	<input checked="" type="radio"/>	<input type="radio"/>	<input type="radio"/>	<input type="radio"/>	<input type="radio"/>	<input type="radio"/>
12. The instructor's handwriting was clear.	<input checked="" type="radio"/>	<input type="radio"/>	<input type="radio"/>	<input type="radio"/>	<input type="radio"/>	<input type="radio"/>
13. The instructor's teaching methods were effective.	<input checked="" type="radio"/>	<input type="radio"/>	<input type="radio"/>	<input type="radio"/>	<input type="radio"/>	<input type="radio"/>
14. The instructor was accessible outside of class time (office hours, e-mail, etc.).	<input checked="" type="radio"/>	<input type="radio"/>	<input type="radio"/>	<input type="radio"/>	<input type="radio"/>	<input type="radio"/>
15. Course assignments helped me learn.	<input checked="" type="radio"/>	<input type="radio"/>	<input type="radio"/>	<input type="radio"/>	<input type="radio"/>	<input type="radio"/>
16. The instructor was enthusiastic when presenting course material.	<input checked="" type="radio"/>	<input type="radio"/>	<input type="radio"/>	<input type="radio"/>	<input type="radio"/>	<input type="radio"/>
17. The required textbook was useful.	<input checked="" type="radio"/>	<input type="radio"/>	<input type="radio"/>	<input type="radio"/>	<input type="radio"/>	<input type="radio"/>
18. The instructor used instructional media (video tapes, computers, etc.) effectively.	<input checked="" type="radio"/>	<input type="radio"/>	<input type="radio"/>	<input type="radio"/>	<input type="radio"/>	<input type="radio"/>
19. The instructor clearly explained the course requirements.	<input checked="" type="radio"/>	<input type="radio"/>	<input type="radio"/>	<input type="radio"/>	<input type="radio"/>	<input type="radio"/>
20. The instructor emphasized the important course material.	<input checked="" type="radio"/>	<input type="radio"/>	<input type="radio"/>	<input type="radio"/>	<input type="radio"/>	<input type="radio"/>
21. The instructor used class time effectively.	<input checked="" type="radio"/>	<input type="radio"/>	<input type="radio"/>	<input type="radio"/>	<input type="radio"/>	<input type="radio"/>
22. The instructor was helpful when I needed assistance.	<input checked="" type="radio"/>	<input type="radio"/>	<input type="radio"/>	<input type="radio"/>	<input type="radio"/>	<input type="radio"/>
23. The instructor invited questions on the course material.	<input checked="" type="radio"/>	<input type="radio"/>	<input type="radio"/>	<input type="radio"/>	<input type="radio"/>	<input type="radio"/>
24. The instructor's voice was used effectively.	<input checked="" type="radio"/>	<input type="radio"/>	<input type="radio"/>	<input type="radio"/>	<input type="radio"/>	<input type="radio"/>
25. The course handouts were useful.	<input checked="" type="radio"/>	<input type="radio"/>	<input type="radio"/>	<input type="radio"/>	<input type="radio"/>	<input type="radio"/>
26. The instructor began classes on time.	<input checked="" type="radio"/>	<input type="radio"/>	<input type="radio"/>	<input type="radio"/>	<input type="radio"/>	<input type="radio"/>
27. Visual aids, for example, overheads, were clear and easy to read.	<input checked="" type="radio"/>	<input type="radio"/>	<input type="radio"/>	<input type="radio"/>	<input type="radio"/>	<input type="radio"/>
28. Tests and assignments were assessed and returned in a reasonable time.	<input checked="" type="radio"/>	<input type="radio"/>	<input type="radio"/>	<input type="radio"/>	<input type="radio"/>	<input type="radio"/>

DO NOT MARK IN THIS AREA



1035853



Student Opinion of Instructional Quality Survey

SECTION TWO: These comments are intended for your instructor.

What did you like best about the instructor's teaching?

What suggestions do you have to help improve the instructor's effectiveness?

I hope he can make the lecture note ^{a bit more} simpler ~~and~~ and add more straightforward examples related to the object.

Additional questions as supplied by the instructor:



Student Opinion of Instructional Quality Survey

USE DARK PENCIL ONLY

INSTRUCTOR NAME: Ed Lasas COURSE NUMBER: 3525
 SET: 3L DATE: Fall term 2018

BCIT is committed to providing high quality instruction. You can help by providing thoughtful and honest responses to each of the statements below. The information you provide will be used by instructors to improve instruction. This form is to be returned to the proctor. The instructor will not have access to this data until after marks committee meetings have been completed. Thank you for taking the time to provide your feedback.

SECTION ONE:

Please fill in circle completely; using dark pencil and pressing firmly.



	No Opinion	Strongly Disagree	Disagree	Agree	Strongly Agree	
	4	3	2	1	N-O	
1. The instructor explained the practical applications of the course content.	<input checked="" type="radio"/>	<input type="radio"/>	<input type="radio"/>	<input type="radio"/>	<input type="radio"/>	<input type="radio"/>
2. The instructor's pace of delivery was appropriate.	<input checked="" type="radio"/>	<input type="radio"/>	<input type="radio"/>	<input type="radio"/>	<input type="radio"/>	<input type="radio"/>
3. The instructor responded effectively to student questions and comments.	<input checked="" type="radio"/>	<input type="radio"/>	<input type="radio"/>	<input type="radio"/>	<input type="radio"/>	<input type="radio"/>
4. The instructor followed the course outline or explained why changes were necessary.	<input checked="" type="radio"/>	<input type="radio"/>	<input type="radio"/>	<input type="radio"/>	<input type="radio"/>	<input type="radio"/>
5. Exams tested the material that was taught.	<input checked="" type="radio"/>	<input type="radio"/>	<input type="radio"/>	<input type="radio"/>	<input type="radio"/>	<input type="radio"/>
6. The instructor expressed ideas clearly.	<input checked="" type="radio"/>	<input type="radio"/>	<input type="radio"/>	<input type="radio"/>	<input type="radio"/>	<input type="radio"/>
7. The instructor presented the course material in a well-organized manner.	<input checked="" type="radio"/>	<input type="radio"/>	<input type="radio"/>	<input type="radio"/>	<input type="radio"/>	<input type="radio"/>
8. The instructor was receptive to student views and suggestions.	<input checked="" type="radio"/>	<input type="radio"/>	<input type="radio"/>	<input type="radio"/>	<input type="radio"/>	<input type="radio"/>
9. The instructor provided sufficient opportunities to evaluate learning.	<input checked="" type="radio"/>	<input type="radio"/>	<input type="radio"/>	<input type="radio"/>	<input type="radio"/>	<input type="radio"/>
10. The instructor was prepared for class.	<input checked="" type="radio"/>	<input type="radio"/>	<input type="radio"/>	<input type="radio"/>	<input type="radio"/>	<input type="radio"/>
11. The assignments and exams were fair.	<input checked="" type="radio"/>	<input type="radio"/>	<input type="radio"/>	<input type="radio"/>	<input type="radio"/>	<input type="radio"/>
12. The instructor's handwriting was clear.	<input checked="" type="radio"/>	<input type="radio"/>	<input type="radio"/>	<input type="radio"/>	<input type="radio"/>	<input type="radio"/>
13. The instructor's teaching methods were effective.	<input checked="" type="radio"/>	<input type="radio"/>	<input type="radio"/>	<input type="radio"/>	<input type="radio"/>	<input type="radio"/>
14. The instructor was accessible outside of class time (office hours, e-mail, etc.).	<input checked="" type="radio"/>	<input type="radio"/>	<input type="radio"/>	<input type="radio"/>	<input type="radio"/>	<input type="radio"/>
15. Course assignments helped me learn.	<input checked="" type="radio"/>	<input type="radio"/>	<input type="radio"/>	<input type="radio"/>	<input type="radio"/>	<input type="radio"/>
16. The instructor was enthusiastic when presenting course material.	<input checked="" type="radio"/>	<input type="radio"/>	<input type="radio"/>	<input type="radio"/>	<input type="radio"/>	<input type="radio"/>
17. The required textbook was useful.	<input type="radio"/>	<input type="radio"/>	<input type="radio"/>	<input type="radio"/>	<input type="radio"/>	<input checked="" type="radio"/>
18. The instructor used instructional media (video tapes, computers, etc.) effectively.	<input checked="" type="radio"/>	<input type="radio"/>	<input type="radio"/>	<input type="radio"/>	<input type="radio"/>	<input type="radio"/>
19. The instructor clearly explained the course requirements.	<input checked="" type="radio"/>	<input type="radio"/>	<input type="radio"/>	<input type="radio"/>	<input type="radio"/>	<input type="radio"/>
20. The instructor emphasized the important course material.	<input checked="" type="radio"/>	<input type="radio"/>	<input type="radio"/>	<input type="radio"/>	<input type="radio"/>	<input type="radio"/>
21. The instructor used class time effectively.	<input checked="" type="radio"/>	<input type="radio"/>	<input type="radio"/>	<input type="radio"/>	<input type="radio"/>	<input type="radio"/>
22. The instructor was helpful when I needed assistance.	<input checked="" type="radio"/>	<input type="radio"/>	<input type="radio"/>	<input type="radio"/>	<input type="radio"/>	<input type="radio"/>
23. The instructor invited questions on the course material.	<input checked="" type="radio"/>	<input type="radio"/>	<input type="radio"/>	<input type="radio"/>	<input type="radio"/>	<input type="radio"/>
24. The instructor's voice was used effectively.	<input checked="" type="radio"/>	<input type="radio"/>	<input type="radio"/>	<input type="radio"/>	<input type="radio"/>	<input type="radio"/>
25. The course handouts were useful.	<input checked="" type="radio"/>	<input type="radio"/>	<input type="radio"/>	<input type="radio"/>	<input type="radio"/>	<input type="radio"/>
26. The instructor began classes on time.	<input checked="" type="radio"/>	<input type="radio"/>	<input type="radio"/>	<input type="radio"/>	<input type="radio"/>	<input type="radio"/>
27. Visual aids, for example, overheads, were clear and easy to read.	<input checked="" type="radio"/>	<input type="radio"/>	<input type="radio"/>	<input type="radio"/>	<input type="radio"/>	<input type="radio"/>
28. Tests and assignments were assessed and returned in a reasonable time.	<input checked="" type="radio"/>	<input type="radio"/>	<input type="radio"/>	<input type="radio"/>	<input type="radio"/>	<input type="radio"/>

DO NOT MARK IN THIS AREA

1035855



Student Opinion of Instructional Quality Survey

SECTION TWO: These comments are intended for your instructor.

What did you like best about the instructor's teaching?

Made material interesting!

What suggestions do you have to help improve the instructor's effectiveness?

No suggestions, FJ was the bomb.

Additional questions as supplied by the instructor:



Student Opinion of Instructional Quality Survey

USE DARK PENCIL ONLY

INSTRUCTOR NAME: Ed Casas COURSE NUMBER: 3525
 SET: BC Hydro DATE: Dec 5th

BCIT is committed to providing high quality instruction. You can help by providing thoughtful and honest responses to each of the statements below. The information you provide will be used by instructors to improve instruction. This form is to be returned to the proctor. The instructor will not have access to this data until after marks committee meetings have been completed. Thank you for taking the time to provide your feedback.

SECTION ONE:

Please fill in circle completely; using dark pencil and pressing firmly.



Correct



Incorrect

	No Opinion	Strongly Disagree	Disagree	Agree	Strongly Agree	
	4	3	2	1	N-O	
1. The instructor explained the practical applications of the course content.	<input checked="" type="radio"/>	<input type="radio"/>	<input type="radio"/>	<input type="radio"/>	<input type="radio"/>	<input type="radio"/>
2. The instructor's pace of delivery was appropriate.	<input checked="" type="radio"/>	<input type="radio"/>	<input type="radio"/>	<input type="radio"/>	<input type="radio"/>	<input type="radio"/>
3. The instructor responded effectively to student questions and comments.	<input checked="" type="radio"/>	<input type="radio"/>	<input type="radio"/>	<input type="radio"/>	<input type="radio"/>	<input type="radio"/>
4. The instructor followed the course outline or explained why changes were necessary.	<input checked="" type="radio"/>	<input type="radio"/>	<input type="radio"/>	<input type="radio"/>	<input type="radio"/>	<input type="radio"/>
5. Exams tested the material that was taught.	<input type="radio"/>	<input checked="" type="radio"/>	<input type="radio"/>	<input type="radio"/>	<input type="radio"/>	<input type="radio"/>
6. The instructor expressed ideas clearly.	<input checked="" type="radio"/>	<input type="radio"/>	<input type="radio"/>	<input type="radio"/>	<input type="radio"/>	<input type="radio"/>
7. The instructor presented the course material in a well-organized manner.	<input checked="" type="radio"/>	<input type="radio"/>	<input type="radio"/>	<input type="radio"/>	<input type="radio"/>	<input type="radio"/>
8. The instructor was receptive to student views and suggestions.	<input checked="" type="radio"/>	<input type="radio"/>	<input type="radio"/>	<input type="radio"/>	<input type="radio"/>	<input type="radio"/>
9. The instructor provided sufficient opportunities to evaluate learning.	<input checked="" type="radio"/>	<input type="radio"/>	<input type="radio"/>	<input type="radio"/>	<input type="radio"/>	<input type="radio"/>
10. The instructor was prepared for class.	<input checked="" type="radio"/>	<input type="radio"/>	<input type="radio"/>	<input type="radio"/>	<input type="radio"/>	<input type="radio"/>
11. The assignments and exams were fair.	<input checked="" type="radio"/>	<input type="radio"/>	<input type="radio"/>	<input type="radio"/>	<input type="radio"/>	<input type="radio"/>
12. The instructor's handwriting was clear.	<input checked="" type="radio"/>	<input type="radio"/>	<input type="radio"/>	<input type="radio"/>	<input type="radio"/>	<input type="radio"/>
13. The instructor's teaching methods were effective.	<input checked="" type="radio"/>	<input type="radio"/>	<input type="radio"/>	<input type="radio"/>	<input type="radio"/>	<input type="radio"/>
14. The instructor was accessible outside of class time (office hours, e-mail, etc.).	<input checked="" type="radio"/>	<input type="radio"/>	<input type="radio"/>	<input type="radio"/>	<input type="radio"/>	<input type="radio"/>
15. Course assignments helped me learn.	<input type="radio"/>	<input checked="" type="radio"/>	<input type="radio"/>	<input type="radio"/>	<input type="radio"/>	<input type="radio"/>
16. The instructor was enthusiastic when presenting course material.	<input checked="" type="radio"/>	<input type="radio"/>	<input type="radio"/>	<input type="radio"/>	<input type="radio"/>	<input type="radio"/>
17. The required textbook was useful.	<input type="radio"/>	<input type="radio"/>	<input type="radio"/>	<input type="radio"/>	<input type="radio"/>	<input checked="" type="radio"/>
18. The instructor used instructional media (video tapes, computers, etc.) effectively.	<input type="radio"/>	<input type="radio"/>	<input type="radio"/>	<input type="radio"/>	<input type="radio"/>	<input checked="" type="radio"/>
19. The instructor clearly explained the course requirements.	<input type="radio"/>	<input checked="" type="radio"/>	<input type="radio"/>	<input type="radio"/>	<input type="radio"/>	<input type="radio"/>
20. The instructor emphasized the important course material.	<input checked="" type="radio"/>	<input type="radio"/>	<input type="radio"/>	<input type="radio"/>	<input type="radio"/>	<input type="radio"/>
21. The instructor used class time effectively.	<input checked="" type="radio"/>	<input type="radio"/>	<input type="radio"/>	<input type="radio"/>	<input type="radio"/>	<input type="radio"/>
22. The instructor was helpful when I needed assistance.	<input checked="" type="radio"/>	<input type="radio"/>	<input type="radio"/>	<input type="radio"/>	<input type="radio"/>	<input type="radio"/>
23. The instructor invited questions on the course material.	<input checked="" type="radio"/>	<input type="radio"/>	<input type="radio"/>	<input type="radio"/>	<input type="radio"/>	<input type="radio"/>
24. The instructor's voice was used effectively.	<input checked="" type="radio"/>	<input type="radio"/>	<input type="radio"/>	<input type="radio"/>	<input type="radio"/>	<input type="radio"/>
25. The course handouts were useful.	<input checked="" type="radio"/>	<input type="radio"/>	<input type="radio"/>	<input type="radio"/>	<input type="radio"/>	<input type="radio"/>
26. The instructor began classes on time.	<input checked="" type="radio"/>	<input type="radio"/>	<input type="radio"/>	<input type="radio"/>	<input type="radio"/>	<input type="radio"/>
27. Visual aids, for example, overheads, were clear and easy to read.	<input checked="" type="radio"/>	<input type="radio"/>	<input type="radio"/>	<input type="radio"/>	<input type="radio"/>	<input type="radio"/>
28. Tests and assignments were assessed and returned in a reasonable time.	<input type="radio"/>	<input checked="" type="radio"/>	<input type="radio"/>	<input type="radio"/>	<input type="radio"/>	<input type="radio"/>

DO NOT MARK IN THIS AREA



1035857



Student Opinion of Instructional Quality Survey

SECTION TWO: These comments are intended for your instructor.

What did you like best about the instructor's teaching?

It was all pretty good, nothing specific stands out.

What suggestions do you have to help improve the instructor's effectiveness?

Nothing comes to mind to be honest

Additional questions as supplied by the instructor:



Student Opinion of Instructional Quality Survey

USE DARK PENCIL ONLY

INSTRUCTOR NAME: Ed Casas COURSE NUMBER: Flex 3125
 SET: L DATE: Dec. 5/18

BCIT is committed to providing high quality instruction. You can help by providing thoughtful and honest responses to each of the statements below. The information you provide will be used by instructors to improve instruction. This form is to be returned to the proctor. The instructor will not have access to this data until after marks committee meetings have been completed. Thank you for taking the time to provide your feedback.

SECTION ONE:

Please fill in circle completely; using dark pencil and pressing firmly.

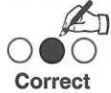

	No Opinion				
	Strongly Disagree				
	Disagree				
	Agree				
	Strongly Agree				
	4	3	2	1	N-O
1. The instructor explained the practical applications of the course content.	<input checked="" type="radio"/>	<input type="radio"/>	<input type="radio"/>	<input type="radio"/>	<input type="radio"/>
2. The instructor's pace of delivery was appropriate.	<input checked="" type="radio"/>	<input type="radio"/>	<input type="radio"/>	<input type="radio"/>	<input type="radio"/>
3. The instructor responded effectively to student questions and comments.	<input checked="" type="radio"/>	<input type="radio"/>	<input type="radio"/>	<input type="radio"/>	<input type="radio"/>
4. The instructor followed the course outline or explained why changes were necessary.	<input checked="" type="radio"/>	<input type="radio"/>	<input type="radio"/>	<input type="radio"/>	<input type="radio"/>
5. Exams tested the material that was taught.	<input checked="" type="radio"/>	<input type="radio"/>	<input type="radio"/>	<input type="radio"/>	<input type="radio"/>
6. The instructor expressed ideas clearly.	<input checked="" type="radio"/>	<input type="radio"/>	<input type="radio"/>	<input type="radio"/>	<input type="radio"/>
7. The instructor presented the course material in a well-organized manner.	<input checked="" type="radio"/>	<input type="radio"/>	<input type="radio"/>	<input type="radio"/>	<input type="radio"/>
8. The instructor was receptive to student views and suggestions.	<input checked="" type="radio"/>	<input type="radio"/>	<input type="radio"/>	<input type="radio"/>	<input type="radio"/>
9. The instructor provided sufficient opportunities to evaluate learning.	<input type="radio"/>	<input checked="" type="radio"/>	<input type="radio"/>	<input type="radio"/>	<input type="radio"/>
10. The instructor was prepared for class.	<input checked="" type="radio"/>	<input type="radio"/>	<input type="radio"/>	<input type="radio"/>	<input type="radio"/>
11. The assignments and exams were fair.	<input checked="" type="radio"/>	<input type="radio"/>	<input type="radio"/>	<input type="radio"/>	<input type="radio"/>
12. The instructor's handwriting was clear.	<input checked="" type="radio"/>	<input type="radio"/>	<input type="radio"/>	<input type="radio"/>	<input type="radio"/>
13. The instructor's teaching methods were effective.	<input checked="" type="radio"/>	<input type="radio"/>	<input type="radio"/>	<input type="radio"/>	<input type="radio"/>
14. The instructor was accessible outside of class time (office hours, e-mail, etc.).	<input checked="" type="radio"/>	<input type="radio"/>	<input type="radio"/>	<input type="radio"/>	<input type="radio"/>
15. Course assignments helped me learn.	<input type="radio"/>	<input checked="" type="radio"/>	<input type="radio"/>	<input type="radio"/>	<input type="radio"/>
16. The instructor was enthusiastic when presenting course material.	<input checked="" type="radio"/>	<input type="radio"/>	<input type="radio"/>	<input type="radio"/>	<input type="radio"/>
17. The required textbook was useful.	<input type="radio"/>	<input type="radio"/>	<input type="radio"/>	<input type="radio"/>	<input checked="" type="radio"/>
18. The instructor used instructional media (video tapes, computers, etc.) effectively.	<input type="radio"/>	<input type="radio"/>	<input type="radio"/>	<input type="radio"/>	<input checked="" type="radio"/>
19. The instructor clearly explained the course requirements.	<input checked="" type="radio"/>	<input type="radio"/>	<input type="radio"/>	<input type="radio"/>	<input type="radio"/>
20. The instructor emphasized the important course material.	<input checked="" type="radio"/>	<input type="radio"/>	<input type="radio"/>	<input type="radio"/>	<input type="radio"/>
21. The instructor used class time effectively.	<input checked="" type="radio"/>	<input type="radio"/>	<input type="radio"/>	<input type="radio"/>	<input type="radio"/>
22. The instructor was helpful when I needed assistance.	<input checked="" type="radio"/>	<input type="radio"/>	<input type="radio"/>	<input type="radio"/>	<input type="radio"/>
23. The instructor invited questions on the course material.	<input checked="" type="radio"/>	<input type="radio"/>	<input type="radio"/>	<input type="radio"/>	<input type="radio"/>
24. The instructor's voice was used effectively.	<input checked="" type="radio"/>	<input type="radio"/>	<input type="radio"/>	<input type="radio"/>	<input type="radio"/>
25. The course handouts were useful.	<input checked="" type="radio"/>	<input type="radio"/>	<input type="radio"/>	<input type="radio"/>	<input type="radio"/>
26. The instructor began classes on time.	<input checked="" type="radio"/>	<input type="radio"/>	<input type="radio"/>	<input type="radio"/>	<input type="radio"/>
27. Visual aids, for example, overheads, were clear and easy to read.	<input type="radio"/>	<input checked="" type="radio"/>	<input type="radio"/>	<input type="radio"/>	<input type="radio"/>
28. Tests and assignments were assessed and returned in a reasonable time.	<input type="radio"/>	<input checked="" type="radio"/>	<input type="radio"/>	<input type="radio"/>	<input type="radio"/>

DO NOT MARK IN THIS AREA

1035851



Student Opinion of Instructional Quality Survey

SECTION TWO: These comments are intended for your instructor.

What did you like best about the instructor's teaching?

Very fair, very enthusiastic about the class. Very patient with students when asked for assistance.

What suggestions do you have to help improve the instructor's effectiveness?

Additional questions as supplied by the instructor:



Student Opinion of Instructional Quality Survey

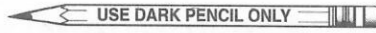

INSTRUCTOR NAME: Ed Casas COURSE NUMBER: Elex 3525
 SET: 3L DATE: Dec 5th 2018

BCIT is committed to providing high quality instruction. You can help by providing thoughtful and honest responses to each of the statements below. The information you provide will be used by instructors to improve instruction. This form is to be returned to the proctor. The instructor will not have access to this data until after marks committee meetings have been completed. Thank you for taking the time to provide your feedback.

SECTION ONE:

Please fill in circle completely; using dark pencil and pressing firmly.



	No Opinion				
	Strongly Disagree				
	Disagree				
	Agree				
	Strongly Agree				
	4	3	2	1	N-O
1. The instructor explained the practical applications of the course content.	<input checked="" type="radio"/>	<input type="radio"/>	<input type="radio"/>	<input type="radio"/>	<input type="radio"/>
2. The instructor's pace of delivery was appropriate.	<input checked="" type="radio"/>	<input type="radio"/>	<input type="radio"/>	<input type="radio"/>	<input type="radio"/>
3. The instructor responded effectively to student questions and comments.	<input checked="" type="radio"/>	<input type="radio"/>	<input type="radio"/>	<input type="radio"/>	<input type="radio"/>
4. The instructor followed the course outline or explained why changes were necessary.	<input checked="" type="radio"/>	<input type="radio"/>	<input type="radio"/>	<input type="radio"/>	<input type="radio"/>
5. Exams tested the material that was taught.	<input checked="" type="radio"/>	<input type="radio"/>	<input type="radio"/>	<input type="radio"/>	<input type="radio"/>
6. The instructor expressed ideas clearly.	<input checked="" type="radio"/>	<input type="radio"/>	<input type="radio"/>	<input type="radio"/>	<input type="radio"/>
7. The instructor presented the course material in a well-organized manner.	<input checked="" type="radio"/>	<input type="radio"/>	<input type="radio"/>	<input type="radio"/>	<input type="radio"/>
8. The instructor was receptive to student views and suggestions.	<input checked="" type="radio"/>	<input type="radio"/>	<input type="radio"/>	<input type="radio"/>	<input type="radio"/>
9. The instructor provided sufficient opportunities to evaluate learning.	<input checked="" type="radio"/>	<input type="radio"/>	<input type="radio"/>	<input type="radio"/>	<input type="radio"/>
10. The instructor was prepared for class.	<input checked="" type="radio"/>	<input type="radio"/>	<input type="radio"/>	<input type="radio"/>	<input type="radio"/>
11. The assignments and exams were fair.	<input checked="" type="radio"/>	<input type="radio"/>	<input type="radio"/>	<input type="radio"/>	<input type="radio"/>
12. The instructor's handwriting was clear.	<input checked="" type="radio"/>	<input type="radio"/>	<input type="radio"/>	<input type="radio"/>	<input type="radio"/>
13. The instructor's teaching methods were effective.	<input checked="" type="radio"/>	<input type="radio"/>	<input type="radio"/>	<input type="radio"/>	<input type="radio"/>
14. The instructor was accessible outside of class time (office hours, e-mail, etc.).	<input checked="" type="radio"/>	<input type="radio"/>	<input type="radio"/>	<input type="radio"/>	<input type="radio"/>
15. Course assignments helped me learn.	<input checked="" type="radio"/>	<input type="radio"/>	<input type="radio"/>	<input type="radio"/>	<input type="radio"/>
16. The instructor was enthusiastic when presenting course material.	<input checked="" type="radio"/>	<input type="radio"/>	<input type="radio"/>	<input type="radio"/>	<input type="radio"/>
17. The required textbook was useful.	<input type="radio"/>	<input type="radio"/>	<input type="radio"/>	<input type="radio"/>	<input checked="" type="radio"/>
18. The instructor used instructional media (video tapes, computers, etc.) effectively.	<input checked="" type="radio"/>	<input type="radio"/>	<input type="radio"/>	<input type="radio"/>	<input type="radio"/>
19. The instructor clearly explained the course requirements.	<input checked="" type="radio"/>	<input type="radio"/>	<input type="radio"/>	<input type="radio"/>	<input type="radio"/>
20. The instructor emphasized the important course material.	<input checked="" type="radio"/>	<input type="radio"/>	<input type="radio"/>	<input type="radio"/>	<input type="radio"/>
21. The instructor used class time effectively.	<input checked="" type="radio"/>	<input type="radio"/>	<input type="radio"/>	<input type="radio"/>	<input type="radio"/>
22. The instructor was helpful when I needed assistance.	<input checked="" type="radio"/>	<input type="radio"/>	<input type="radio"/>	<input type="radio"/>	<input type="radio"/>
23. The instructor invited questions on the course material.	<input checked="" type="radio"/>	<input type="radio"/>	<input type="radio"/>	<input type="radio"/>	<input type="radio"/>
24. The instructor's voice was used effectively.	<input checked="" type="radio"/>	<input type="radio"/>	<input type="radio"/>	<input type="radio"/>	<input type="radio"/>
25. The course handouts were useful.	<input checked="" type="radio"/>	<input type="radio"/>	<input type="radio"/>	<input type="radio"/>	<input type="radio"/>
26. The instructor began classes on time.	<input checked="" type="radio"/>	<input type="radio"/>	<input type="radio"/>	<input type="radio"/>	<input type="radio"/>
27. Visual aids, for example, overheads, were clear and easy to read.	<input checked="" type="radio"/>	<input type="radio"/>	<input type="radio"/>	<input type="radio"/>	<input type="radio"/>
28. Tests and assignments were assessed and returned in a reasonable time.	<input type="radio"/>	<input checked="" type="radio"/>	<input type="radio"/>	<input type="radio"/>	<input type="radio"/>





Student Opinion of Instructional Quality Survey

SECTION TWO: These comments are intended for your instructor.

What did you like best about the instructor's teaching?

What suggestions do you have to help improve the instructor's effectiveness?

NO Everything is perfect

Additional questions as supplied by the instructor:



Student Opinion of Instructional Quality Survey

USE DARK PENCIL ONLY

INSTRUCTOR NAME: Ed Casas

COURSE NUMBER: ELEX 3525

SET: L

DATE: _____

BCIT is committed to providing high quality instruction. You can help by providing thoughtful and honest responses to each of the statements below. The information you provide will be used by instructors to improve instruction. This form is to be returned to the proctor. The instructor will not have access to this data until after marks committee meetings have been completed. Thank you for taking the time to provide your feedback.

SECTION ONE:

Please fill in circle completely; using dark pencil and pressing firmly.

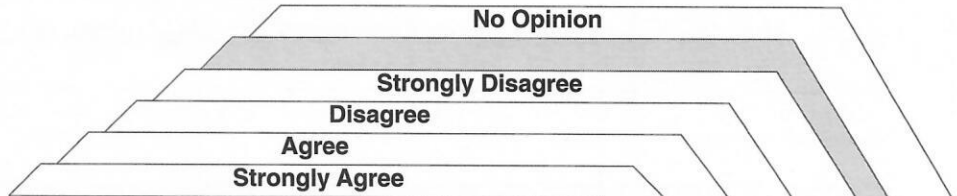

	4	3	2	1	N-O
1. The instructor explained the practical applications of the course content.	<input checked="" type="radio"/>	<input type="radio"/>	<input type="radio"/>	<input type="radio"/>	<input type="radio"/>
2. The instructor's pace of delivery was appropriate.	<input checked="" type="radio"/>	<input type="radio"/>	<input type="radio"/>	<input type="radio"/>	<input type="radio"/>
3. The instructor responded effectively to student questions and comments.	<input checked="" type="radio"/>	<input type="radio"/>	<input type="radio"/>	<input type="radio"/>	<input type="radio"/>
4. The instructor followed the course outline or explained why changes were necessary.	<input checked="" type="radio"/>	<input type="radio"/>	<input type="radio"/>	<input type="radio"/>	<input type="radio"/>
5. Exams tested the material that was taught.	<input checked="" type="radio"/>	<input type="radio"/>	<input type="radio"/>	<input type="radio"/>	<input type="radio"/>
6. The instructor expressed ideas clearly.	<input checked="" type="radio"/>	<input type="radio"/>	<input type="radio"/>	<input type="radio"/>	<input type="radio"/>
7. The instructor presented the course material in a well-organized manner.	<input checked="" type="radio"/>	<input type="radio"/>	<input type="radio"/>	<input type="radio"/>	<input type="radio"/>
8. The instructor was receptive to student views and suggestions.	<input checked="" type="radio"/>	<input type="radio"/>	<input type="radio"/>	<input type="radio"/>	<input type="radio"/>
9. The instructor provided sufficient opportunities to evaluate learning.	<input checked="" type="radio"/>	<input type="radio"/>	<input type="radio"/>	<input type="radio"/>	<input type="radio"/>
10. The instructor was prepared for class.	<input checked="" type="radio"/>	<input type="radio"/>	<input type="radio"/>	<input type="radio"/>	<input type="radio"/>
11. The assignments and exams were fair.	<input checked="" type="radio"/>	<input type="radio"/>	<input type="radio"/>	<input type="radio"/>	<input type="radio"/>
12. The instructor's handwriting was clear.	<input checked="" type="radio"/>	<input type="radio"/>	<input type="radio"/>	<input type="radio"/>	<input type="radio"/>
13. The instructor's teaching methods were effective.	<input checked="" type="radio"/>	<input type="radio"/>	<input type="radio"/>	<input type="radio"/>	<input type="radio"/>
14. The instructor was accessible outside of class time (office hours, e-mail, etc.).	<input checked="" type="radio"/>	<input type="radio"/>	<input type="radio"/>	<input type="radio"/>	<input type="radio"/>
15. Course assignments helped me learn.	<input checked="" type="radio"/>	<input type="radio"/>	<input type="radio"/>	<input type="radio"/>	<input type="radio"/>
16. The instructor was enthusiastic when presenting course material.	<input checked="" type="radio"/>	<input type="radio"/>	<input type="radio"/>	<input type="radio"/>	<input type="radio"/>
17. The required textbook was useful.	<input type="radio"/>	<input type="radio"/>	<input type="radio"/>	<input type="radio"/>	<input checked="" type="radio"/>
18. The instructor used instructional media (video tapes, computers, etc.) effectively.	<input checked="" type="radio"/>	<input type="radio"/>	<input type="radio"/>	<input type="radio"/>	<input type="radio"/>
19. The instructor clearly explained the course requirements.	<input checked="" type="radio"/>	<input type="radio"/>	<input type="radio"/>	<input type="radio"/>	<input type="radio"/>
20. The instructor emphasized the important course material.	<input checked="" type="radio"/>	<input type="radio"/>	<input type="radio"/>	<input type="radio"/>	<input type="radio"/>
21. The instructor used class time effectively.	<input checked="" type="radio"/>	<input type="radio"/>	<input type="radio"/>	<input type="radio"/>	<input type="radio"/>
22. The instructor was helpful when I needed assistance.	<input checked="" type="radio"/>	<input type="radio"/>	<input type="radio"/>	<input type="radio"/>	<input type="radio"/>
23. The instructor invited questions on the course material.	<input checked="" type="radio"/>	<input type="radio"/>	<input type="radio"/>	<input type="radio"/>	<input type="radio"/>
24. The instructor's voice was used effectively.	<input checked="" type="radio"/>	<input type="radio"/>	<input type="radio"/>	<input type="radio"/>	<input type="radio"/>
25. The course handouts were useful.	<input checked="" type="radio"/>	<input type="radio"/>	<input type="radio"/>	<input type="radio"/>	<input type="radio"/>
26. The instructor began classes on time.	<input checked="" type="radio"/>	<input type="radio"/>	<input type="radio"/>	<input type="radio"/>	<input type="radio"/>
27. Visual aids, for example, overheads, were clear and easy to read.	<input checked="" type="radio"/>	<input type="radio"/>	<input type="radio"/>	<input type="radio"/>	<input type="radio"/>
28. Tests and assignments were assessed and returned in a reasonable time.	<input type="radio"/>	<input checked="" type="radio"/>	<input type="radio"/>	<input type="radio"/>	<input type="radio"/>

DO NOT MARK IN THIS AREA

1035852



Student Opinion of Instructional Quality Survey

SECTION TWO: These comments are intended for your instructor.

What did you like best about the instructor's teaching?

He listens to all our suggestions and answered all of our questions. He also made the class interesting and fun.

What suggestions do you have to help improve the instructor's effectiveness?

talk a little longer

Additional questions as supplied by the instructor:

None



Student Opinion of Instructional Quality Survey

USE DARK PENCIL ONLY

INSTRUCTOR NAME: Ed Casas

COURSE NUMBER: ELEX 3525

SET: 1

DATE: Dec 05, 2018

BCIT is committed to providing high quality instruction. You can help by providing thoughtful and honest responses to each of the statements below. The information you provide will be used by instructors to improve instruction. This form is to be returned to the proctor. The instructor will not have access to this data until after marks committee meetings have been completed. Thank you for taking the time to provide your feedback.

SECTION ONE:

Please fill in circle completely; using dark pencil and pressing firmly.

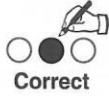

	No Opinion	Strongly Disagree	Disagree	Agree	Strongly Agree	
	4	3	2	1	N-O	
1. The instructor explained the practical applications of the course content.	<input checked="" type="radio"/>	<input type="radio"/>	<input type="radio"/>	<input type="radio"/>	<input type="radio"/>	<input type="radio"/>
2. The instructor's pace of delivery was appropriate.	<input checked="" type="radio"/>	<input type="radio"/>	<input type="radio"/>	<input type="radio"/>	<input type="radio"/>	<input type="radio"/>
3. The instructor responded effectively to student questions and comments.	<input checked="" type="radio"/>	<input type="radio"/>	<input type="radio"/>	<input type="radio"/>	<input type="radio"/>	<input type="radio"/>
4. The instructor followed the course outline or explained why changes were necessary.	<input checked="" type="radio"/>	<input type="radio"/>	<input type="radio"/>	<input type="radio"/>	<input type="radio"/>	<input type="radio"/>
5. Exams tested the material that was taught.	<input checked="" type="radio"/>	<input type="radio"/>	<input type="radio"/>	<input type="radio"/>	<input type="radio"/>	<input type="radio"/>
6. The instructor expressed ideas clearly.	<input checked="" type="radio"/>	<input type="radio"/>	<input type="radio"/>	<input type="radio"/>	<input type="radio"/>	<input type="radio"/>
7. The instructor presented the course material in a well-organized manner.	<input checked="" type="radio"/>	<input type="radio"/>	<input type="radio"/>	<input type="radio"/>	<input type="radio"/>	<input type="radio"/>
8. The instructor was receptive to student views and suggestions.	<input checked="" type="radio"/>	<input type="radio"/>	<input type="radio"/>	<input type="radio"/>	<input type="radio"/>	<input type="radio"/>
9. The instructor provided sufficient opportunities to evaluate learning.	<input checked="" type="radio"/>	<input type="radio"/>	<input type="radio"/>	<input type="radio"/>	<input type="radio"/>	<input type="radio"/>
10. The instructor was prepared for class.	<input checked="" type="radio"/>	<input type="radio"/>	<input type="radio"/>	<input type="radio"/>	<input type="radio"/>	<input type="radio"/>
11. The assignments and exams were fair.	<input checked="" type="radio"/>	<input type="radio"/>	<input type="radio"/>	<input type="radio"/>	<input type="radio"/>	<input type="radio"/>
12. The instructor's handwriting was clear.	<input checked="" type="radio"/>	<input type="radio"/>	<input type="radio"/>	<input type="radio"/>	<input type="radio"/>	<input type="radio"/>
13. The instructor's teaching methods were effective.	<input checked="" type="radio"/>	<input type="radio"/>	<input type="radio"/>	<input type="radio"/>	<input type="radio"/>	<input type="radio"/>
14. The instructor was accessible outside of class time (office hours, e-mail, etc.).	<input checked="" type="radio"/>	<input type="radio"/>	<input type="radio"/>	<input type="radio"/>	<input type="radio"/>	<input type="radio"/>
15. Course assignments helped me learn.	<input checked="" type="radio"/>	<input type="radio"/>	<input type="radio"/>	<input type="radio"/>	<input type="radio"/>	<input type="radio"/>
16. The instructor was enthusiastic when presenting course material.	<input checked="" type="radio"/>	<input type="radio"/>	<input type="radio"/>	<input type="radio"/>	<input type="radio"/>	<input type="radio"/>
17. The required textbook was useful.	<input checked="" type="radio"/>	<input type="radio"/>	<input type="radio"/>	<input type="radio"/>	<input type="radio"/>	<input type="radio"/>
18. The instructor used instructional media (video tapes, computers, etc.) effectively.	<input checked="" type="radio"/>	<input type="radio"/>	<input type="radio"/>	<input type="radio"/>	<input type="radio"/>	<input type="radio"/>
19. The instructor clearly explained the course requirements.	<input checked="" type="radio"/>	<input type="radio"/>	<input type="radio"/>	<input type="radio"/>	<input type="radio"/>	<input type="radio"/>
20. The instructor emphasized the important course material.	<input checked="" type="radio"/>	<input type="radio"/>	<input type="radio"/>	<input type="radio"/>	<input type="radio"/>	<input type="radio"/>
21. The instructor used class time effectively.	<input checked="" type="radio"/>	<input type="radio"/>	<input type="radio"/>	<input type="radio"/>	<input type="radio"/>	<input type="radio"/>
22. The instructor was helpful when I needed assistance.	<input checked="" type="radio"/>	<input type="radio"/>	<input type="radio"/>	<input type="radio"/>	<input type="radio"/>	<input type="radio"/>
23. The instructor invited questions on the course material.	<input checked="" type="radio"/>	<input type="radio"/>	<input type="radio"/>	<input type="radio"/>	<input type="radio"/>	<input type="radio"/>
24. The instructor's voice was used effectively.	<input checked="" type="radio"/>	<input type="radio"/>	<input type="radio"/>	<input type="radio"/>	<input type="radio"/>	<input type="radio"/>
25. The course handouts were useful.	<input checked="" type="radio"/>	<input type="radio"/>	<input type="radio"/>	<input type="radio"/>	<input type="radio"/>	<input type="radio"/>
26. The instructor began classes on time.	<input checked="" type="radio"/>	<input type="radio"/>	<input type="radio"/>	<input type="radio"/>	<input type="radio"/>	<input type="radio"/>
27. Visual aids, for example, overheads, were clear and easy to read.	<input checked="" type="radio"/>	<input type="radio"/>	<input type="radio"/>	<input type="radio"/>	<input type="radio"/>	<input type="radio"/>
28. Tests and assignments were assessed and returned in a reasonable time.	<input checked="" type="radio"/>	<input type="radio"/>	<input type="radio"/>	<input type="radio"/>	<input type="radio"/>	<input type="radio"/>

DO NOT MARK IN THIS AREA

1035856



Student Opinion of Instructional Quality Survey

SECTION TWO: These comments are intended for your instructor.

What did you like best about the instructor's teaching?

What suggestions do you have to help improve the instructor's effectiveness?

Additional questions as supplied by the instructor:
