

Instructor: Casas, Ed
 Course: ELEX 3525
 Set: 31565
 Surveys: 6

Student Survey Summary REPORT TO THE INSTRUCTOR

Term: 201530
 Survey Date: Jan-06-16
 Report Date: Jan-12-16 12:27
 School: Energy

	Strongly		Strongly		N-O	n	Mean	Median
	Agree (4)	Agree (3)	Disagree (2)	Disagree (1)				
# Communication Skills								
2 Pace of delivery appropriate		60%	40%			5	2.6	3.0
6 Expressed ideas clearly	40%	60%				5	3.4	3.0
24 Voice used effectively	40%	60%				5	3.4	3.0
Cluster average	27%	60%	13%				3.1	3.0

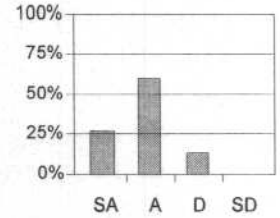

# Instructional Organization								
4 Followed course outline	80%	20%				5	3.8	4.0
7 Presentation well organized	40%	60%				5	3.4	3.0
10 Prepared for class	60%	40%				5	3.6	4.0
17 Required textbook useful	100%				60%	5	4.0	4.0
19 Course requirement clear	100%					5	4.0	4.0
25 Handouts useful	100%					5	4.0	4.0
Cluster average	78%	22%			10%		3.8	4.0

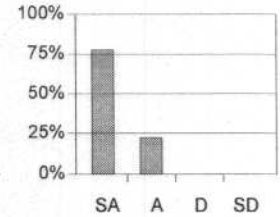

# Evaluation & Assessment								
5 Exams tested material taught	80%	20%				5	3.8	4.0
9 Opportunities to evaluate learning	60%	40%				5	3.6	4.0
11 Assignments & exams fair	80%	20%				5	3.8	4.0
15 Assignments helped me learn	60%	40%				5	3.6	4.0
Cluster average	70%	30%					3.7	4.0

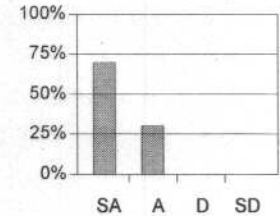

# Timeliness								
14 Available outside of class time	40%	60%				5	3.4	3.0
21 Used class time effectively	20%	20%	60%			5	2.6	2.0
26 Began classes on time	100%					5	4.0	4.0
28 Tests & assignments assessed in time	50%	50%			20%	5	3.5	3.5
Cluster average	53%	32%	16%		5%		3.4	4.0

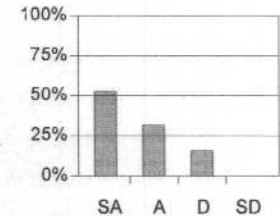

# Interpersonal Skills								
3 Responded to questions & comments	40%	60%				5	3.4	3.0
8 Receptive to student views	60%	40%				5	3.6	4.0
16 Enthusiastic when presenting material	80%	20%				5	3.8	4.0
Cluster average	60%	40%					3.6	4.0

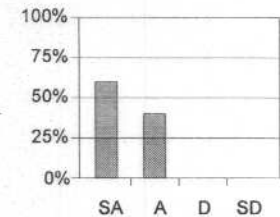

# Instructional Skills								
1 Explained course contents applications	20%	80%				5	3.2	3.0
12 Handwriting was clear	80%	20%				5	3.8	4.0
13 Teaching methods effective	60%	40%				5	3.6	4.0
18 Used instructional media effectively	50%	50%			20%	5	3.5	3.5
20 Emphasized important material	40%	60%				5	3.4	3.0
22 Was helpful when I needed assistance	80%	20%				5	3.8	4.0
23 Invited questions	80%	20%				5	3.8	4.0
27 Visual aids were clear	80%	20%				5	3.8	4.0
Cluster average	62%	38%			3%		3.6	4.0

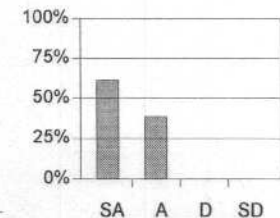



Student Opinion of Instructional Quality Survey

USE DARK PENCIL ONLY

INSTRUCTOR NAME: Ed Casas COURSE NUMBER: ELEX 3525
 SET: A DATE: Jan 6, 2015

BCIT is committed to providing high quality instruction. You can help by providing thoughtful and honest responses to each of the statements below. The information you provide will be used by instructors to improve instruction. This form is to be returned to the proctor. The instructor will not have access to this data until after marks committee meetings have been completed. Thank you for taking the time to provide your feedback.

SECTION ONE:

Please fill in circle completely; using dark pencil and pressing firmly.



	4	3	2	1	N-O
1. The instructor explained the practical applications of the course content.	<input type="radio"/>	<input checked="" type="radio"/>	<input type="radio"/>	<input type="radio"/>	<input type="radio"/>
2. The instructor's pace of delivery was appropriate.	<input type="radio"/>	<input checked="" type="radio"/>	<input type="radio"/>	<input type="radio"/>	<input type="radio"/>
3. The instructor responded effectively to student questions and comments.	<input checked="" type="radio"/>	<input type="radio"/>	<input type="radio"/>	<input type="radio"/>	<input type="radio"/>
4. The instructor followed the course outline or explained why changes were necessary.	<input checked="" type="radio"/>	<input type="radio"/>	<input type="radio"/>	<input type="radio"/>	<input type="radio"/>
5. Exams tested the material that was taught.	<input checked="" type="radio"/>	<input type="radio"/>	<input type="radio"/>	<input type="radio"/>	<input type="radio"/>
6. The instructor expressed ideas clearly.	<input checked="" type="radio"/>	<input type="radio"/>	<input type="radio"/>	<input type="radio"/>	<input type="radio"/>
7. The instructor presented the course material in a well-organized manner.	<input checked="" type="radio"/>	<input type="radio"/>	<input type="radio"/>	<input type="radio"/>	<input type="radio"/>
8. The instructor was receptive to student views and suggestions.	<input checked="" type="radio"/>	<input type="radio"/>	<input type="radio"/>	<input type="radio"/>	<input type="radio"/>
9. The instructor provided sufficient opportunities to evaluate learning.	<input checked="" type="radio"/>	<input type="radio"/>	<input type="radio"/>	<input type="radio"/>	<input type="radio"/>
10. The instructor was prepared for class.	<input checked="" type="radio"/>	<input type="radio"/>	<input type="radio"/>	<input type="radio"/>	<input type="radio"/>
11. The assignments and exams were fair.	<input checked="" type="radio"/>	<input type="radio"/>	<input type="radio"/>	<input type="radio"/>	<input type="radio"/>
12. The instructor's handwriting was clear.	<input checked="" type="radio"/>	<input type="radio"/>	<input type="radio"/>	<input type="radio"/>	<input type="radio"/>
13. The instructor's teaching methods were effective.	<input type="radio"/>	<input checked="" type="radio"/>	<input type="radio"/>	<input type="radio"/>	<input type="radio"/>
14. The instructor was accessible outside of class time (office hours, e-mail, etc.).	<input checked="" type="radio"/>	<input type="radio"/>	<input type="radio"/>	<input type="radio"/>	<input type="radio"/>
15. Course assignments helped me learn.	<input checked="" type="radio"/>	<input type="radio"/>	<input type="radio"/>	<input type="radio"/>	<input type="radio"/>
16. The instructor was enthusiastic when presenting course material.	<input checked="" type="radio"/>	<input type="radio"/>	<input type="radio"/>	<input type="radio"/>	<input type="radio"/>
17. The required textbook was useful.	<input type="radio"/>	<input type="radio"/>	<input type="radio"/>	<input type="radio"/>	<input checked="" type="radio"/>
18. The instructor used instructional media (video tapes, computers, etc.) effectively.	<input type="radio"/>	<input type="radio"/>	<input type="radio"/>	<input type="radio"/>	<input checked="" type="radio"/>
19. The instructor clearly explained the course requirements.	<input checked="" type="radio"/>	<input type="radio"/>	<input type="radio"/>	<input type="radio"/>	<input type="radio"/>
20. The instructor emphasized the important course material.	<input checked="" type="radio"/>	<input type="radio"/>	<input type="radio"/>	<input type="radio"/>	<input type="radio"/>
21. The instructor used class time effectively.	<input type="radio"/>	<input type="radio"/>	<input checked="" type="radio"/>	<input type="radio"/>	<input type="radio"/>
22. The instructor was helpful when I needed assistance.	<input checked="" type="radio"/>	<input type="radio"/>	<input type="radio"/>	<input type="radio"/>	<input type="radio"/>
23. The instructor invited questions on the course material.	<input type="radio"/>	<input checked="" type="radio"/>	<input type="radio"/>	<input type="radio"/>	<input type="radio"/>
24. The instructor's voice was used effectively.	<input type="radio"/>	<input checked="" type="radio"/>	<input type="radio"/>	<input type="radio"/>	<input type="radio"/>
25. The course handouts were useful.	<input checked="" type="radio"/>	<input type="radio"/>	<input type="radio"/>	<input type="radio"/>	<input type="radio"/>
26. The instructor began classes on time.	<input checked="" type="radio"/>	<input type="radio"/>	<input type="radio"/>	<input type="radio"/>	<input type="radio"/>
27. Visual aids, for example, overheads, were clear and easy to read.	<input checked="" type="radio"/>	<input type="radio"/>	<input type="radio"/>	<input type="radio"/>	<input type="radio"/>
28. Tests and assignments were assessed and returned in a reasonable time.	<input type="radio"/>	<input checked="" type="radio"/>	<input type="radio"/>	<input type="radio"/>	<input type="radio"/>





Student Opinion of Instructional Quality Survey

SECTION TWO: These comments are intended for your instructor.

What did you like best about the instructor's teaching?

The labs are very cool! I learned a lot by doing the labs.

What suggestions do you have to help improve the instructor's effectiveness?

I think this course has too much material and not enough time to cover them all.

Additional questions as supplied by the instructor:



Student Opinion of Instructional Quality Survey

USE DARK PENCIL ONLY

INSTRUCTOR NAME: Ed Casas

COURSE NUMBER: ELEX 3525

SET: A

DATE: Jan 08/16

BCIT is committed to providing high quality instruction. You can help by providing thoughtful and honest responses to each of the statements below. The information you provide will be used by instructors to improve instruction. This form is to be returned to the proctor. The instructor will not have access to this data until after marks committee meetings have been completed. Thank you for taking the time to provide your feedback.

SECTION ONE:

Please fill in circle completely; using dark pencil and pressing firmly.

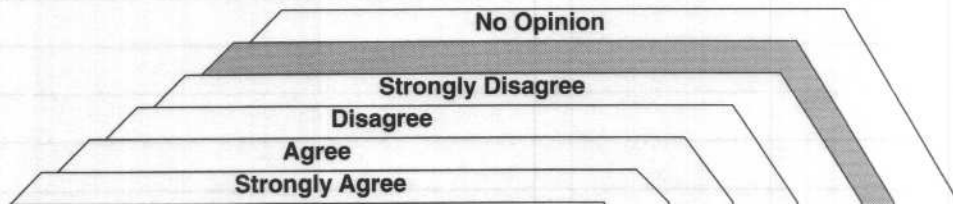
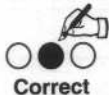

	4	3	2	1	N-O
1. The instructor explained the practical applications of the course content.	<input checked="" type="radio"/>	<input type="radio"/>	<input type="radio"/>	<input type="radio"/>	<input type="radio"/>
2. The instructor's pace of delivery was appropriate.	<input type="radio"/>	<input type="radio"/>	<input checked="" type="radio"/>	<input type="radio"/>	<input type="radio"/>
3. The instructor responded effectively to student questions and comments.	<input checked="" type="radio"/>	<input type="radio"/>	<input type="radio"/>	<input type="radio"/>	<input type="radio"/>
4. The instructor followed the course outline or explained why changes were necessary.	<input checked="" type="radio"/>	<input type="radio"/>	<input type="radio"/>	<input type="radio"/>	<input type="radio"/>
5. Exams tested the material that was taught.	<input checked="" type="radio"/>	<input type="radio"/>	<input type="radio"/>	<input type="radio"/>	<input type="radio"/>
6. The instructor expressed ideas clearly.	<input checked="" type="radio"/>	<input type="radio"/>	<input type="radio"/>	<input type="radio"/>	<input type="radio"/>
7. The instructor presented the course material in a well-organized manner.	<input checked="" type="radio"/>	<input type="radio"/>	<input type="radio"/>	<input type="radio"/>	<input type="radio"/>
8. The instructor was receptive to student views and suggestions.	<input checked="" type="radio"/>	<input type="radio"/>	<input type="radio"/>	<input type="radio"/>	<input type="radio"/>
9. The instructor provided sufficient opportunities to evaluate learning.	<input checked="" type="radio"/>	<input type="radio"/>	<input type="radio"/>	<input type="radio"/>	<input type="radio"/>
10. The instructor was prepared for class.	<input checked="" type="radio"/>	<input type="radio"/>	<input type="radio"/>	<input type="radio"/>	<input type="radio"/>
11. The assignments and exams were fair.	<input checked="" type="radio"/>	<input type="radio"/>	<input type="radio"/>	<input type="radio"/>	<input type="radio"/>
12. The instructor's handwriting was clear.	<input checked="" type="radio"/>	<input type="radio"/>	<input type="radio"/>	<input type="radio"/>	<input type="radio"/>
13. The instructor's teaching methods were effective.	<input checked="" type="radio"/>	<input type="radio"/>	<input type="radio"/>	<input type="radio"/>	<input type="radio"/>
14. The instructor was accessible outside of class time (office hours, e-mail, etc.).	<input checked="" type="radio"/>	<input type="radio"/>	<input type="radio"/>	<input type="radio"/>	<input type="radio"/>
15. Course assignments helped me learn.	<input checked="" type="radio"/>	<input type="radio"/>	<input type="radio"/>	<input type="radio"/>	<input type="radio"/>
16. The instructor was enthusiastic when presenting course material.	<input checked="" type="radio"/>	<input type="radio"/>	<input type="radio"/>	<input type="radio"/>	<input type="radio"/>
17. The required textbook was useful.	<input type="radio"/>	<input type="radio"/>	<input type="radio"/>	<input type="radio"/>	<input checked="" type="radio"/>
18. The instructor used instructional media (video tapes, computers, etc.) effectively.	<input checked="" type="radio"/>	<input type="radio"/>	<input type="radio"/>	<input type="radio"/>	<input type="radio"/>
19. The instructor clearly explained the course requirements.	<input checked="" type="radio"/>	<input type="radio"/>	<input type="radio"/>	<input type="radio"/>	<input type="radio"/>
20. The instructor emphasized the important course material.	<input type="radio"/>	<input checked="" type="radio"/>	<input type="radio"/>	<input type="radio"/>	<input type="radio"/>
21. The instructor used class time effectively.	<input type="radio"/>	<input type="radio"/>	<input checked="" type="radio"/>	<input type="radio"/>	<input type="radio"/>
22. The instructor was helpful when I needed assistance.	<input checked="" type="radio"/>	<input type="radio"/>	<input type="radio"/>	<input type="radio"/>	<input type="radio"/>
23. The instructor invited questions on the course material.	<input checked="" type="radio"/>	<input type="radio"/>	<input type="radio"/>	<input type="radio"/>	<input type="radio"/>
24. The instructor's voice was used effectively.	<input checked="" type="radio"/>	<input type="radio"/>	<input type="radio"/>	<input type="radio"/>	<input type="radio"/>
25. The course handouts were useful.	<input checked="" type="radio"/>	<input type="radio"/>	<input type="radio"/>	<input type="radio"/>	<input type="radio"/>
26. The instructor began classes on time.	<input checked="" type="radio"/>	<input type="radio"/>	<input type="radio"/>	<input type="radio"/>	<input type="radio"/>
27. Visual aids, for example, overheads, were clear and easy to read.	<input checked="" type="radio"/>	<input type="radio"/>	<input type="radio"/>	<input type="radio"/>	<input type="radio"/>
28. Tests and assignments were assessed and returned in a reasonable time.	<input type="radio"/>	<input type="radio"/>	<input type="radio"/>	<input type="radio"/>	<input checked="" type="radio"/>





Student Opinion of Instructional Quality Survey

SECTION TWO: These comments are intended for your instructor.

What did you like best about the instructor's teaching?

What suggestions do you have to help improve the instructor's effectiveness?

Additional questions as supplied by the instructor:



Student Opinion of Instructional Quality Survey

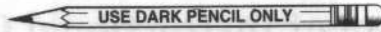

INSTRUCTOR NAME: Ed Cases COURSE NUMBER: ELEX 3525

SET: A DATE: Jan 6th 2016

BCIT is committed to providing high quality instruction. You can help by providing thoughtful and honest responses to each of the statements below. The information you provide will be used by instructors to improve instruction. This form is to be returned to the proctor. The instructor will not have access to this data until after marks committee meetings have been completed. Thank you for taking the time to provide your feedback.

SECTION ONE:

Please fill in circle completely; using dark pencil and pressing firmly.

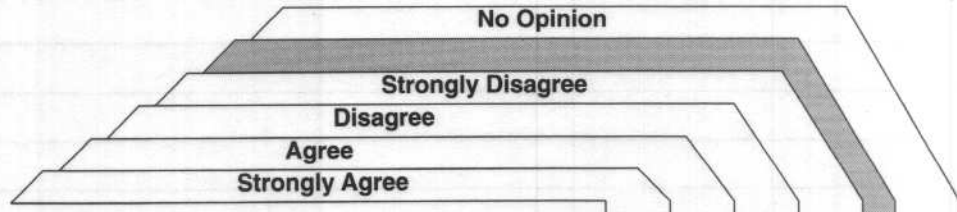
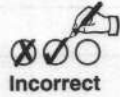
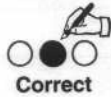

	4	3	2	1	N-O
1. The instructor explained the practical applications of the course content.	<input type="radio"/>	<input checked="" type="radio"/>	<input type="radio"/>	<input type="radio"/>	<input type="radio"/>
2. The instructor's pace of delivery was appropriate.	<input type="radio"/>	<input checked="" type="radio"/>	<input type="radio"/>	<input type="radio"/>	<input type="radio"/>
3. The instructor responded effectively to student questions and comments.	<input type="radio"/>	<input checked="" type="radio"/>	<input type="radio"/>	<input type="radio"/>	<input type="radio"/>
4. The instructor followed the course outline or explained why changes were necessary.	<input type="radio"/>	<input checked="" type="radio"/>	<input type="radio"/>	<input type="radio"/>	<input type="radio"/>
5. Exams tested the material that was taught.	<input type="radio"/>	<input checked="" type="radio"/>	<input type="radio"/>	<input type="radio"/>	<input type="radio"/>
6. The instructor expressed ideas clearly.	<input type="radio"/>	<input checked="" type="radio"/>	<input type="radio"/>	<input type="radio"/>	<input type="radio"/>
7. The instructor presented the course material in a well-organized manner.	<input type="radio"/>	<input checked="" type="radio"/>	<input type="radio"/>	<input type="radio"/>	<input type="radio"/>
8. The instructor was receptive to student views and suggestions.	<input type="radio"/>	<input checked="" type="radio"/>	<input type="radio"/>	<input type="radio"/>	<input type="radio"/>
9. The instructor provided sufficient opportunities to evaluate learning.	<input type="radio"/>	<input checked="" type="radio"/>	<input type="radio"/>	<input type="radio"/>	<input type="radio"/>
10. The instructor was prepared for class.	<input type="radio"/>	<input checked="" type="radio"/>	<input type="radio"/>	<input type="radio"/>	<input type="radio"/>
11. The assignments and exams were fair.	<input checked="" type="radio"/>	<input type="radio"/>	<input type="radio"/>	<input type="radio"/>	<input type="radio"/>
12. The instructor's handwriting was clear.	<input type="radio"/>	<input checked="" type="radio"/>	<input type="radio"/>	<input type="radio"/>	<input type="radio"/>
13. The instructor's teaching methods were effective.	<input checked="" type="radio"/>	<input type="radio"/>	<input type="radio"/>	<input type="radio"/>	<input type="radio"/>
14. The instructor was accessible outside of class time (office hours, e-mail, etc.).	<input type="radio"/>	<input checked="" type="radio"/>	<input type="radio"/>	<input type="radio"/>	<input type="radio"/>
15. Course assignments helped me learn.	<input checked="" type="radio"/>	<input type="radio"/>	<input type="radio"/>	<input type="radio"/>	<input type="radio"/>
16. The instructor was enthusiastic when presenting course material.	<input type="radio"/>	<input checked="" type="radio"/>	<input type="radio"/>	<input type="radio"/>	<input type="radio"/>
17. The required textbook was useful.	<input checked="" type="radio"/>	<input type="radio"/>	<input type="radio"/>	<input type="radio"/>	<input type="radio"/>
18. The instructor used instructional media (video tapes, computers, etc.) effectively.	<input type="radio"/>	<input checked="" type="radio"/>	<input type="radio"/>	<input type="radio"/>	<input type="radio"/>
19. The instructor clearly explained the course requirements.	<input checked="" type="radio"/>	<input type="radio"/>	<input type="radio"/>	<input type="radio"/>	<input type="radio"/>
20. The instructor emphasized the important course material.	<input type="radio"/>	<input checked="" type="radio"/>	<input type="radio"/>	<input type="radio"/>	<input type="radio"/>
21. The instructor used class time effectively.	<input checked="" type="radio"/>	<input type="radio"/>	<input type="radio"/>	<input type="radio"/>	<input type="radio"/>
22. The instructor was helpful when I needed assistance.	<input type="radio"/>	<input checked="" type="radio"/>	<input type="radio"/>	<input type="radio"/>	<input type="radio"/>
23. The instructor invited questions on the course material.	<input checked="" type="radio"/>	<input type="radio"/>	<input type="radio"/>	<input type="radio"/>	<input type="radio"/>
24. The instructor's voice was used effectively.	<input type="radio"/>	<input checked="" type="radio"/>	<input type="radio"/>	<input type="radio"/>	<input type="radio"/>
25. The course handouts were useful.	<input checked="" type="radio"/>	<input type="radio"/>	<input type="radio"/>	<input type="radio"/>	<input type="radio"/>
26. The instructor began classes on time.	<input checked="" type="radio"/>	<input type="radio"/>	<input type="radio"/>	<input type="radio"/>	<input type="radio"/>
27. Visual aids, for example, overheads, were clear and easy to read.	<input type="radio"/>	<input checked="" type="radio"/>	<input type="radio"/>	<input type="radio"/>	<input type="radio"/>
28. Tests and assignments were assessed and returned in a reasonable time.	<input checked="" type="radio"/>	<input type="radio"/>	<input type="radio"/>	<input type="radio"/>	<input type="radio"/>





Student Opinion of Instructional Quality Survey

SECTION TWO: These comments are intended for your instructor.

What did you like best about the instructor's teaching?

In depth.

What suggestions do you have to help improve the instructor's effectiveness?

maybe make more interesting if possible.

Additional questions as supplied by the instructor:



Student Opinion of Instructional Quality Survey

USE DARK PENCIL ONLY

INSTRUCTOR NAME: Ed Casas

COURSE NUMBER: 3525

SET: _____

DATE: Jan 5, 2016

BCIT is committed to providing high quality instruction. You can help by providing thoughtful and honest responses to each of the statements below. The information you provide will be used by instructors to improve instruction. This form is to be returned to the proctor. The instructor will not have access to this data until after marks committee meetings have been completed. Thank you for taking the time to provide your feedback.

SECTION ONE:

Please fill in circle completely; using dark pencil and pressing firmly.

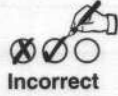
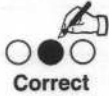

	4	3	2	1	N-O
1. The instructor explained the practical applications of the course content.	<input checked="" type="radio"/>	<input type="radio"/>	<input type="radio"/>	<input type="radio"/>	<input type="radio"/>
2. The instructor's pace of delivery was appropriate.	<input checked="" type="radio"/>	<input type="radio"/>	<input type="radio"/>	<input type="radio"/>	<input type="radio"/>
3. The instructor responded effectively to student questions and comments.	<input checked="" type="radio"/>	<input type="radio"/>	<input type="radio"/>	<input type="radio"/>	<input type="radio"/>
4. The instructor followed the course outline or explained why changes were necessary.	<input checked="" type="radio"/>	<input type="radio"/>	<input type="radio"/>	<input type="radio"/>	<input type="radio"/>
5. Exams tested the material that was taught.	<input checked="" type="radio"/>	<input type="radio"/>	<input type="radio"/>	<input type="radio"/>	<input type="radio"/>
6. The instructor expressed ideas clearly.	<input checked="" type="radio"/>	<input type="radio"/>	<input type="radio"/>	<input type="radio"/>	<input type="radio"/>
7. The instructor presented the course material in a well-organized manner.	<input checked="" type="radio"/>	<input type="radio"/>	<input type="radio"/>	<input type="radio"/>	<input type="radio"/>
8. The instructor was receptive to student views and suggestions.	<input checked="" type="radio"/>	<input type="radio"/>	<input type="radio"/>	<input type="radio"/>	<input type="radio"/>
9. The instructor provided sufficient opportunities to evaluate learning.	<input checked="" type="radio"/>	<input type="radio"/>	<input type="radio"/>	<input type="radio"/>	<input type="radio"/>
10. The instructor was prepared for class.	<input checked="" type="radio"/>	<input type="radio"/>	<input type="radio"/>	<input type="radio"/>	<input type="radio"/>
11. The assignments and exams were fair.	<input checked="" type="radio"/>	<input type="radio"/>	<input type="radio"/>	<input type="radio"/>	<input type="radio"/>
12. The instructor's handwriting was clear.	<input checked="" type="radio"/>	<input type="radio"/>	<input type="radio"/>	<input type="radio"/>	<input type="radio"/>
13. The instructor's teaching methods were effective.	<input checked="" type="radio"/>	<input type="radio"/>	<input type="radio"/>	<input type="radio"/>	<input type="radio"/>
14. The instructor was accessible outside of class time (office hours, e-mail, etc.).	<input checked="" type="radio"/>	<input type="radio"/>	<input type="radio"/>	<input type="radio"/>	<input type="radio"/>
15. Course assignments helped me learn.	<input checked="" type="radio"/>	<input type="radio"/>	<input type="radio"/>	<input type="radio"/>	<input type="radio"/>
16. The instructor was enthusiastic when presenting course material.	<input checked="" type="radio"/>	<input type="radio"/>	<input type="radio"/>	<input type="radio"/>	<input type="radio"/>
17. The required textbook was useful.	<input checked="" type="radio"/>	<input type="radio"/>	<input type="radio"/>	<input type="radio"/>	<input type="radio"/>
18. The instructor used instructional media (video tapes, computers, etc.) effectively.	<input checked="" type="radio"/>	<input type="radio"/>	<input type="radio"/>	<input type="radio"/>	<input type="radio"/>
19. The instructor clearly explained the course requirements.	<input checked="" type="radio"/>	<input type="radio"/>	<input type="radio"/>	<input type="radio"/>	<input type="radio"/>
20. The instructor emphasized the important course material.	<input checked="" type="radio"/>	<input type="radio"/>	<input type="radio"/>	<input type="radio"/>	<input type="radio"/>
21. The instructor used class time effectively.	<input checked="" type="radio"/>	<input type="radio"/>	<input type="radio"/>	<input type="radio"/>	<input type="radio"/>
22. The instructor was helpful when I needed assistance.	<input checked="" type="radio"/>	<input type="radio"/>	<input type="radio"/>	<input type="radio"/>	<input type="radio"/>
23. The instructor invited questions on the course material.	<input checked="" type="radio"/>	<input type="radio"/>	<input type="radio"/>	<input type="radio"/>	<input type="radio"/>
24. The instructor's voice was used effectively.	<input checked="" type="radio"/>	<input type="radio"/>	<input type="radio"/>	<input type="radio"/>	<input type="radio"/>
25. The course handouts were useful.	<input checked="" type="radio"/>	<input type="radio"/>	<input type="radio"/>	<input type="radio"/>	<input type="radio"/>
26. The instructor began classes on time.	<input checked="" type="radio"/>	<input type="radio"/>	<input type="radio"/>	<input type="radio"/>	<input type="radio"/>
27. Visual aids, for example, overheads, were clear and easy to read.	<input checked="" type="radio"/>	<input type="radio"/>	<input type="radio"/>	<input type="radio"/>	<input type="radio"/>
28. Tests and assignments were assessed and returned in a reasonable time.	<input checked="" type="radio"/>	<input type="radio"/>	<input type="radio"/>	<input type="radio"/>	<input type="radio"/>





Student Opinion of Instructional Quality Survey

SECTION TWO: These comments are intended for your instructor.

What did you like best about the instructor's teaching?

What suggestions do you have to help improve the instructor's effectiveness?

Additional questions as supplied by the instructor:



Student Opinion of Instructional Quality Survey

USE DARK PENCIL ONLY

INSTRUCTOR NAME: Ed Casas COURSE NUMBER: 3525

SET: A DATE: Jan 6, 2015

BCIT is committed to providing high quality instruction. You can help by providing thoughtful and honest responses to each of the statements below. The information you provide will be used by instructors to improve instruction. This form is to be returned to the proctor. The instructor will not have access to this data until after marks committee meetings have been completed. Thank you for taking the time to provide your feedback.

SECTION ONE:

Please fill in circle completely; using dark pencil and pressing firmly.

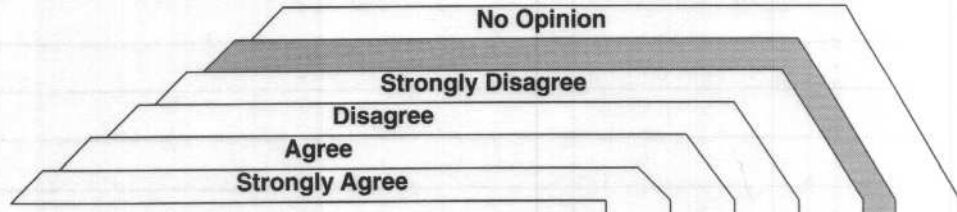

	4	3	2	1	N-O
1. The instructor explained the practical applications of the course content.	<input type="radio"/>	<input checked="" type="radio"/>	<input type="radio"/>	<input type="radio"/>	<input type="radio"/>
2. The instructor's pace of delivery was appropriate.	<input type="radio"/>	<input type="radio"/>	<input checked="" type="radio"/>	<input type="radio"/>	<input type="radio"/>
3. The instructor responded effectively to student questions and comments.	<input type="radio"/>	<input checked="" type="radio"/>	<input type="radio"/>	<input type="radio"/>	<input type="radio"/>
4. The instructor followed the course outline or explained why changes were necessary.	<input checked="" type="radio"/>	<input type="radio"/>	<input type="radio"/>	<input type="radio"/>	<input type="radio"/>
5. Exams tested the material that was taught.	<input checked="" type="radio"/>	<input type="radio"/>	<input type="radio"/>	<input type="radio"/>	<input type="radio"/>
6. The instructor expressed ideas clearly.	<input type="radio"/>	<input checked="" type="radio"/>	<input type="radio"/>	<input type="radio"/>	<input type="radio"/>
7. The instructor presented the course material in a well-organized manner.	<input type="radio"/>	<input checked="" type="radio"/>	<input type="radio"/>	<input type="radio"/>	<input type="radio"/>
8. The instructor was receptive to student views and suggestions.	<input type="radio"/>	<input checked="" type="radio"/>	<input type="radio"/>	<input type="radio"/>	<input type="radio"/>
9. The instructor provided sufficient opportunities to evaluate learning.	<input type="radio"/>	<input checked="" type="radio"/>	<input type="radio"/>	<input type="radio"/>	<input type="radio"/>
10. The instructor was prepared for class.	<input type="radio"/>	<input checked="" type="radio"/>	<input type="radio"/>	<input type="radio"/>	<input type="radio"/>
11. The assignments and exams were fair.	<input checked="" type="radio"/>	<input type="radio"/>	<input type="radio"/>	<input type="radio"/>	<input type="radio"/>
12. The instructor's handwriting was clear.	<input checked="" type="radio"/>	<input type="radio"/>	<input type="radio"/>	<input type="radio"/>	<input type="radio"/>
13. The instructor's teaching methods were effective.	<input type="radio"/>	<input checked="" type="radio"/>	<input type="radio"/>	<input type="radio"/>	<input type="radio"/>
14. The instructor was accessible outside of class time (office hours, e-mail, etc.).	<input type="radio"/>	<input checked="" type="radio"/>	<input type="radio"/>	<input type="radio"/>	<input type="radio"/>
15. Course assignments helped me learn.	<input type="radio"/>	<input checked="" type="radio"/>	<input type="radio"/>	<input type="radio"/>	<input type="radio"/>
16. The instructor was enthusiastic when presenting course material.	<input checked="" type="radio"/>	<input type="radio"/>	<input type="radio"/>	<input type="radio"/>	<input type="radio"/>
17. The required textbook was useful.	<input checked="" type="radio"/>	<input type="radio"/>	<input type="radio"/>	<input type="radio"/>	<input type="radio"/>
18. The instructor used instructional media (video tapes, computers, etc.) effectively.	<input type="radio"/>	<input checked="" type="radio"/>	<input type="radio"/>	<input type="radio"/>	<input type="radio"/>
19. The instructor clearly explained the course requirements.	<input checked="" type="radio"/>	<input type="radio"/>	<input type="radio"/>	<input type="radio"/>	<input type="radio"/>
20. The instructor emphasized the important course material.	<input type="radio"/>	<input checked="" type="radio"/>	<input type="radio"/>	<input type="radio"/>	<input type="radio"/>
21. The instructor used class time effectively.	<input type="radio"/>	<input type="radio"/>	<input checked="" type="radio"/>	<input type="radio"/>	<input type="radio"/>
22. The instructor was helpful when I needed assistance.	<input checked="" type="radio"/>	<input type="radio"/>	<input type="radio"/>	<input type="radio"/>	<input type="radio"/>
23. The instructor invited questions on the course material.	<input checked="" type="radio"/>	<input type="radio"/>	<input type="radio"/>	<input type="radio"/>	<input type="radio"/>
24. The instructor's voice was used effectively.	<input checked="" type="radio"/>	<input type="radio"/>	<input type="radio"/>	<input type="radio"/>	<input type="radio"/>
25. The course handouts were useful.	<input checked="" type="radio"/>	<input type="radio"/>	<input type="radio"/>	<input type="radio"/>	<input type="radio"/>
26. The instructor began classes on time.	<input checked="" type="radio"/>	<input type="radio"/>	<input type="radio"/>	<input type="radio"/>	<input type="radio"/>
27. Visual aids, for example, overheads, were clear and easy to read.	<input checked="" type="radio"/>	<input type="radio"/>	<input type="radio"/>	<input type="radio"/>	<input type="radio"/>
28. Tests and assignments were assessed and returned in a reasonable time.	<input checked="" type="radio"/>	<input type="radio"/>	<input type="radio"/>	<input type="radio"/>	<input type="radio"/>





Student Opinion of Instructional Quality Survey

SECTION TWO: These comments are intended for your instructor.

What did you like best about the instructor's teaching?

It was clear and organized

What suggestions do you have to help improve the instructor's effectiveness?

Better pacing

Additional questions as supplied by the instructor:



Student Opinion of Instructional Quality Survey

USE DARK PENCIL ONLY

INSTRUCTOR NAME: Ed Casas COURSE NUMBER: ELEX 3525

SET: A DATE: Jan 6 2016

BCIT is committed to providing high quality instruction. You can help by providing thoughtful and honest responses to each of the statements below. The information you provide will be used by instructors to improve instruction. This form is to be returned to the proctor. The instructor will not have access to this data until after marks committee meetings have been completed. Thank you for taking the time to provide your feedback.

SECTION ONE:

Please fill in circle completely; using dark pencil and pressing firmly.



	4	3	2	1	N-O
1. The instructor explained the practical applications of the course content.	<input type="radio"/>	<input checked="" type="radio"/>	<input type="radio"/>	<input type="radio"/>	<input type="radio"/>
2. The instructor's pace of delivery was appropriate.	<input type="radio"/>	<input checked="" type="radio"/>	<input type="radio"/>	<input type="radio"/>	<input type="radio"/>
3. The instructor responded effectively to student questions and comments.	<input type="radio"/>	<input checked="" type="radio"/>	<input type="radio"/>	<input type="radio"/>	<input type="radio"/>
4. The instructor followed the course outline or explained why changes were necessary.	<input checked="" type="radio"/>	<input type="radio"/>	<input type="radio"/>	<input type="radio"/>	<input type="radio"/>
5. Exams tested the material that was taught.	<input checked="" type="radio"/>	<input type="radio"/>	<input type="radio"/>	<input type="radio"/>	<input type="radio"/>
6. The instructor expressed ideas clearly.	<input type="radio"/>	<input checked="" type="radio"/>	<input type="radio"/>	<input type="radio"/>	<input type="radio"/>
7. The instructor presented the course material in a well-organized manner.	<input type="radio"/>	<input checked="" type="radio"/>	<input type="radio"/>	<input type="radio"/>	<input type="radio"/>
8. The instructor was receptive to student views and suggestions.	<input checked="" type="radio"/>	<input type="radio"/>	<input type="radio"/>	<input type="radio"/>	<input type="radio"/>
9. The instructor provided sufficient opportunities to evaluate learning.	<input checked="" type="radio"/>	<input type="radio"/>	<input type="radio"/>	<input type="radio"/>	<input type="radio"/>
10. The instructor was prepared for class.	<input checked="" type="radio"/>	<input type="radio"/>	<input type="radio"/>	<input type="radio"/>	<input type="radio"/>
11. The assignments and exams were fair.	<input type="radio"/>	<input checked="" type="radio"/>	<input type="radio"/>	<input type="radio"/>	<input type="radio"/>
12. The instructor's handwriting was clear.	<input checked="" type="radio"/>	<input type="radio"/>	<input type="radio"/>	<input type="radio"/>	<input type="radio"/>
13. The instructor's teaching methods were effective.	<input checked="" type="radio"/>	<input type="radio"/>	<input type="radio"/>	<input type="radio"/>	<input type="radio"/>
14. The instructor was accessible outside of class time (office hours, e-mail, etc.).	<input type="radio"/>	<input checked="" type="radio"/>	<input type="radio"/>	<input type="radio"/>	<input type="radio"/>
15. Course assignments helped me learn.	<input type="radio"/>	<input checked="" type="radio"/>	<input type="radio"/>	<input type="radio"/>	<input type="radio"/>
16. The instructor was enthusiastic when presenting course material.	<input checked="" type="radio"/>	<input type="radio"/>	<input type="radio"/>	<input type="radio"/>	<input type="radio"/>
17. The required textbook was useful.	<input type="radio"/>	<input type="radio"/>	<input type="radio"/>	<input type="radio"/>	<input checked="" type="radio"/>
18. The instructor used instructional media (video tapes, computers, etc.) effectively.	<input checked="" type="radio"/>	<input type="radio"/>	<input type="radio"/>	<input type="radio"/>	<input type="radio"/>
19. The instructor clearly explained the course requirements.	<input checked="" type="radio"/>	<input type="radio"/>	<input type="radio"/>	<input type="radio"/>	<input type="radio"/>
20. The instructor emphasized the important course material.	<input checked="" type="radio"/>	<input type="radio"/>	<input type="radio"/>	<input type="radio"/>	<input type="radio"/>
21. The instructor used class time effectively.	<input type="radio"/>	<input checked="" type="radio"/>	<input type="radio"/>	<input type="radio"/>	<input type="radio"/>
22. The instructor was helpful when I needed assistance.	<input checked="" type="radio"/>	<input type="radio"/>	<input type="radio"/>	<input type="radio"/>	<input type="radio"/>
23. The instructor invited questions on the course material.	<input checked="" type="radio"/>	<input type="radio"/>	<input type="radio"/>	<input type="radio"/>	<input type="radio"/>
24. The instructor's voice was used effectively.	<input type="radio"/>	<input checked="" type="radio"/>	<input type="radio"/>	<input type="radio"/>	<input type="radio"/>
25. The course handouts were useful.	<input checked="" type="radio"/>	<input type="radio"/>	<input type="radio"/>	<input type="radio"/>	<input type="radio"/>
26. The instructor began classes on time.	<input checked="" type="radio"/>	<input type="radio"/>	<input type="radio"/>	<input type="radio"/>	<input type="radio"/>
27. Visual aids, for example, overheads, were clear and easy to read.	<input checked="" type="radio"/>	<input type="radio"/>	<input type="radio"/>	<input type="radio"/>	<input type="radio"/>
28. Tests and assignments were assessed and returned in a reasonable time.	<input type="radio"/>	<input checked="" type="radio"/>	<input type="radio"/>	<input type="radio"/>	<input type="radio"/>





Student Opinion of Instructional Quality Survey

SECTION TWO: These comments are intended for your instructor.

What did you like best about the instructor's teaching?

Explain the idea of materials

What suggestions do you have to help improve the instructor's effectiveness?

Many assignment questions require students to do research on internet. Since materials on internet may not explain idea clearly, teacher can provide some links or helpful materials.

Besides, many technique materials don't explain very well. I often misunderstood the idea by just reading the documents. Some examples showing the idea is very welcomed.

Additional questions as supplied by the instructor: